

Perfect prescription for your success

Maharashtra NEET UG Counselling - 2023

THE A TO Z OF MAHARASHTRA NEET COUNSELLING

An Initiative of:

JGA

Everything
you ever want
to know about this
critical process.
Collated
just for you!

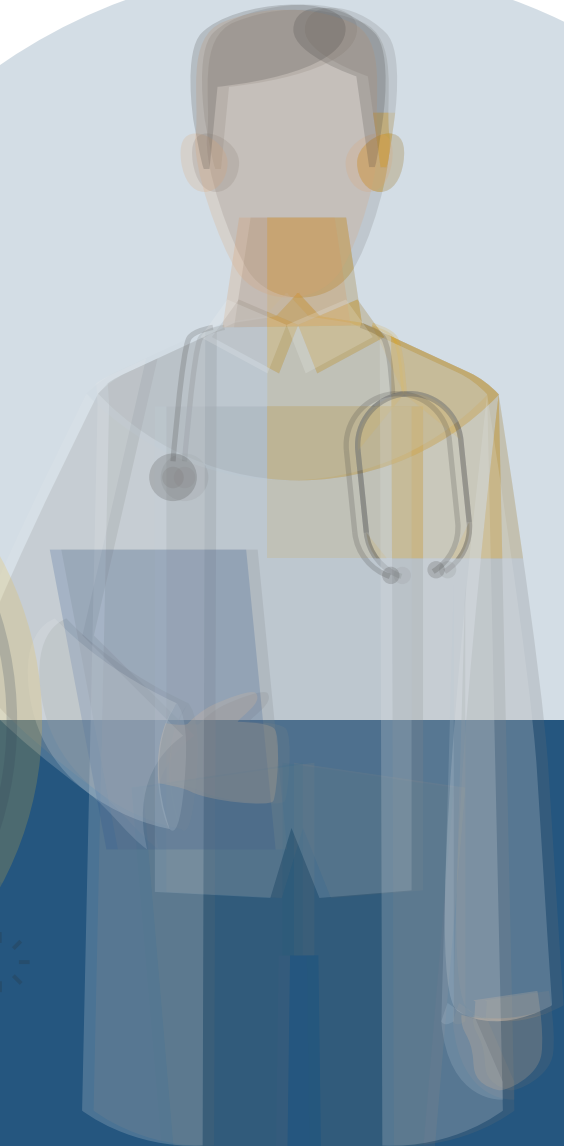



Perfect prescription for your success

An ear to **Listen** A hand to **Guide**

Career Shaper's Mentorship Program is designed to guide students applying medical streams. Our Mentorship Program is like having your own personal coach who will empower you with all the information you need and work with you every step, of the way, till you reach your goal.

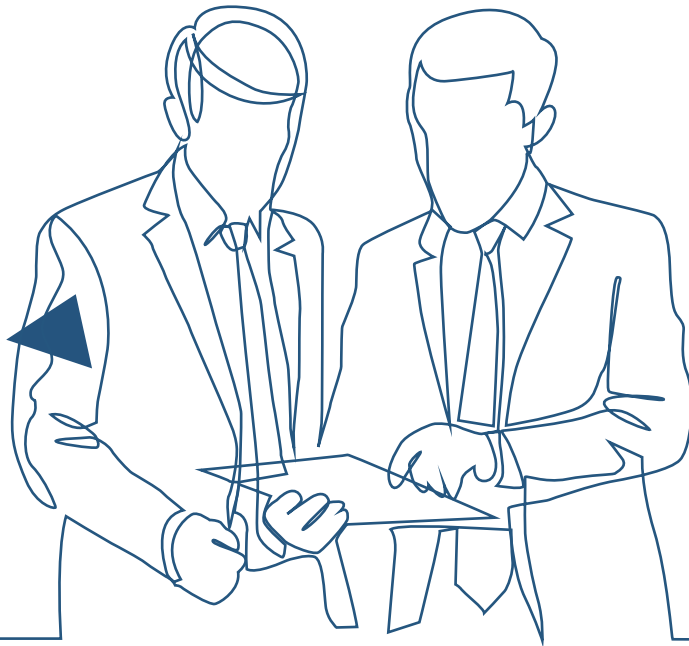

1401-HAWARE INFOTECH PARK, NEAR INORBIT MALL, SECTOR 30, VASHI, NAVI MUMBAI-400703

www.justgetadmission.com | www.justgetadmission.net.in | Info@justgetadmission.net.in

JGA

Perfect prescription for your success

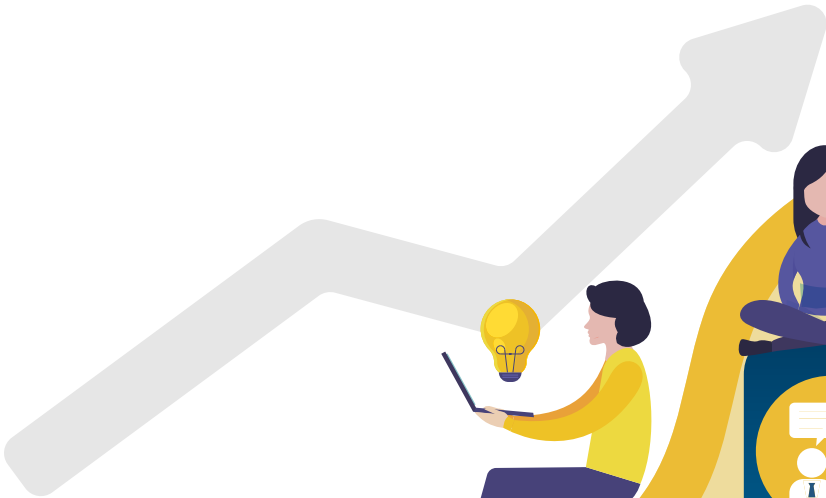

45000+
Students
Impacted



12000+
Counselling
Sessions



4000+
Successful
clients



350+
Seminars



ACHIEVEMENTS



Published by:

JustGetAdmission

1401-HAWARE INFOTECH PARK, NEAR INORBIT MALL,
SECTOR 30, VASHI, NAVI MUMBAI-400703

To get a free copy, call:

Navi Mumbai:
+91 9467445955

Edition: April 2022
Price: ₹ 500/-

Disclaimer

While every effort has been taken to avoid errors or omissions in this publication, any mistake or omission that may have crept in is not intentional. Neither the publisher nor the author will be responsible for any damage or loss of any kind arising to anyone in any manner of such error or omission.

The content in this book is for immediate information only and no legal claim can be made for any damages caused by using the content in this book. The information published in this book may vary as per any new notification released by the concerned Board and Authority from time to time, without any prior notice.

No part of this publication may be reproduced or distributed in any form or by any means, electronic, mechanical, photocopying, recording or otherwise stored in a database or retrieval system without the prior written permission of the publisher/s.

All disputes are subject to Bangalore Jurisdiction only.

Information Courtesy (online Platforms):

<https://nta.ac.in/>
<https://www.nmc.org.in/>
<https://mcc.nic.in/> / <https://info.mahacet.org>



INTRODUCTION TO NEET

NEET COUNSELLING: MAHARASHTRA

About MAHARASHTRA Counselling

Seat Reservation

Seat Distribution

Eligibility Criteria

Who is not eligible?

Documents Required

Case Study

Scheme Of Maharashtra Counselling

Overview of Counselling Procedure

Case Study

MBBS College Seats and Fee Structures

State Medical Cut off



INTRODUCTION TO NEET

NTA (National Testing Agency) conducts National Eligibility cum Entrance Test (NEET). The exam is held for a duration of 3 hours. NEET 2023 was administered across 3,858 Exam Centers in 202 cities. As per the exam conducting body, the National Eligibility cum Entrance Test (NEET) was a first-of-its-kind medical entrance exam which saw a record 22.14 lakh candidates apply for admission to over 1,19,000 MBBS and BDS seats in all Government, Private and Deemed Medical Colleges across the country.

As per NTA, candidates who clear the NEET 2023 Cut Off scores will be eligible to apply for admissions to 91,819 MBBS seats in 604 medical colleges and 27,598 BDS seats in 317 dental colleges.

Categories of seats allocation under NEET

1. All India Quota Counselling.
2. AIIMS.
3. JIPMER.
4. ESIC Medical Counselling.
5. Armed Force Medical College, Pune Counselling.
6. Central University/Institute Counselling.
7. Deemed University Counselling.
8. State Government Quota Counselling & Private seats Counselling (Management Seats & NRI Seats).

Only candidates who clear the minimum percentile and obtain scores in the required marks range will be eligible for medical college admissions through NEET.

Everything
you want
to know about
**MAHARASHTRA
NEET
COUNSELLING**



1401-HAWARE INFOTECH PARK, NEAR INORBIT MALL, SECTOR 30, VASHI, NAVI MUMBAI-400703

www.justgetadmission.com | www.justgetadmission.net.in | Info@justgetadmission.net.in



ABOUT MAHARASHTRA COUNSELLING

Directorate of Medical Education and Research (DMER), is the authority responsible for conducting the counseling process. The Commissioner, State CET CELL, Mumbai will conduct the admission process for all the Health Science courses in the State of Maharashtra. Online applications will be invited from eligible candidates for admission to all Government/Corporation, Private & Minority Colleges. Online application form will be made available on the website..

The Provisional State Merit List will be prepared on the basis of information submitted by candidates through an online process. As per the National Medical Commission (NMC) & Dental Council of India (DCI), there are a total of **27 Government, 19 private, 1 AIIMS & 12 Deemed** medical colleges in Maharashtra, offering around **9470 MBBS seats**.

Type of Seats	Medical Seats
Government	4550
Private	2720
Deemed	2200
Total	9470



**Learn the important stuff
Without breaking a **sweat!****



SEAT RESERVATION IN MAHARASHTRA

Seat Reservation		
CATEGORY	Govt College	Private College
Scheduled Caste	13%	6.5%
Scheduled Tribe	7%	3.5%
Vimuktha Jathi	3%	1.5%
Nomadic Tribes (NT-B)	2.5%	1.25%
Nomadic Tribes (NT-C)	3.5%	1.75%
Nomadic Tribes (NT-D)	2%	1%
Other Backward Classes (OBC)	19%	9.5%
Defence	5%	NA
EWS	10%	10%
Physically Challenged (PWD)	5%	NA
Women (Horizontal Reservation)	30%	30%
Hilly Area (Horizontal Reservation)	3%	NA



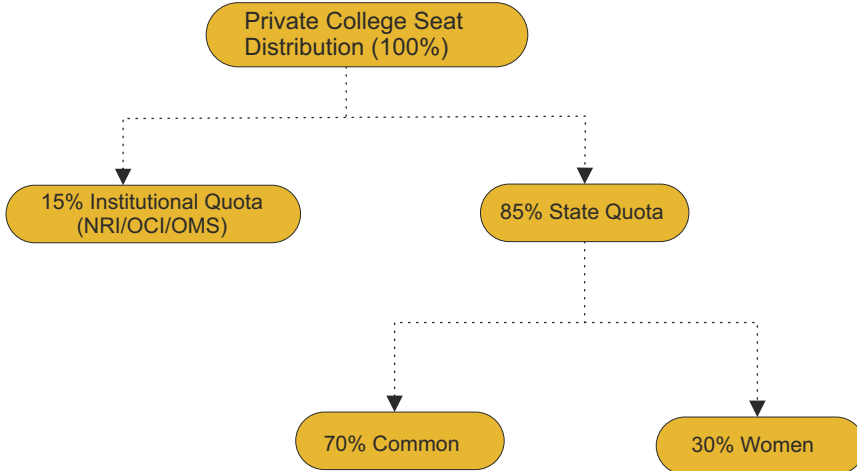
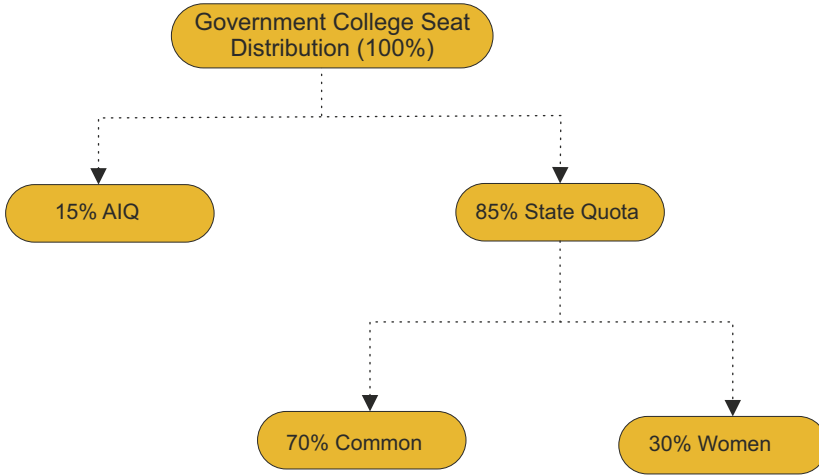

SEAT DISTRIBUTION IN MAHARASHTRA



Note : Eligibility for 15% Institutional Quota seats

- Non - Resident Indians (NRI).
- Overseas Citizens of india (OCI).
- Outside Maharashtra candidates (OMS).



ELIGIBILITY CRITERIA

State Quota:

- Nationality and Nativity: In order to secure admission under the 85% state seats, candidates must be domicile holders of Maharashtra i.e., they have passed 10 th & 12 th from Maharashtra & should have lived in the state for at least 15 years.
- The Overseas Citizenship of India (OCI) candidates will be eligible for Government Aided, Government Corporation or Private unaided colleges, provided such candidate have passed 10 th & 12 th from the State of Maharashtra and should be domicile of Maharashtra or staying in state of Maharashtra for minimum period of 15 years.

Institutional Quota:

- Any eligible candidates on All India basis can be admitted including Non-Resident Indians (NRI) and Overseas Citizens of India (OCI), as well as Outside Maharashtra candidate (OMS)

Education Qualification: All candidates must have the following in order to participate in Maharashtra M admissions 2023

- The candidates must have passed class 12 with Physics, Chemistry and Biology (zoology and botany) with a minimum of 50% aggregate marks.
- Candidates from reserved category and reserved category PwD students must have scored at least 40% with the same subjects and PwD general students must have scored 45%.

• Candidates must have secured NEET 2023 cut-off and the percentile that NTA deemed as passing marks in NEET.

Medical Fitness:

- All candidates are required to be medically fit in order to pursue MBBS courses from medical colleges in Maharashtra.



WHO IS NOT ELIGIBLE?

1. Candidates who obtained a seat in dental or medical college in previous year/years, but didn't surrender it before the last date and time of entry of options were over for the final round, will not be eligible for allotment of seats.
2. Candidates who are already studying in a medical or dental college from other boards will not be considered eligible for allotment of seats.
3. Candidates who clear the qualifying examination (2nd PUC or Class 12 or any other equivalent exam) in the compartment will not be considered eligible by DMER for admissions to medical and dental courses.
4. Candidates who fail to score the passing marks in all the subjects individually in the Class 12 or equivalent qualifying exam will not be considered eligible for allotment of medical and dental seats by DMER in Maharashtra colleges.
5. Candidates who clear the Class 12 or equivalent qualifying exam, but withdraw one or more subject results in order to reappear for improving scores, will not be considered for allotment of seats by DMER in Maharashtra colleges

Application Process:

- Candidates can register for Maharashtra MBBS admissions through the online portal of DMER Maharashtra.
 - On registration, the candidates will get their access details on the registered email ID or mobile phone. Using these credentials, they can succeed the counselling application form and fill all the details.
- ÿ On completing the application form for Maharashtra MBBS admissions 2023, candidates will have to pay the application fees.

Application Form Fees:

Maharashtra MBBS, BDS application form 2023 will be released in online mode only i.e. on the official website of DMER. In addition, the link to fill the Maharashtra MBBS 2023 application form has been made available here. Maharashtra MBBS 2023 application form is to only be considered complete if the candidates submit the required application fee. Candidates are required to pay via online payment.

Cost of online application form of NEET-UG 2023 is

Rs. 1000/- for State quota.

ÿ Rs. 5000/- for Institutional Quota.

ÿ Rs. 6000/- for both State and Institutional Quota.

Note : The application fee is not refundable



During online process, there will be choice for opting Institutional quota seats (15%) for MBBS and BDS courses at private unaided colleges. The admission process fee (non-refundable) for Institutional quota seats will be Rs. 5000/- Admission will be on the basis of NEET UG 2023 rank and on All India, basis including NRI / OCI. For admission to Institutional quota seats other than MBBS and BDS courses at private unaided colleges, candidate(s) will have to apply at respective Institute.

DOCUMENTS REQUIRED TO UPLOAD ONLINE

- a) Admit card of NEET UG 2022
- b) Copy of Online Application Form (Latest) filled on www.mahacet.org
- c) NEET-UG 2022 score card.
- d) Nationality certificate issued by District Magistrate / Addl. District Magistrate or Metropolitan Magistrate (Competent Authority for issue of such certificate)/ valid Indian passport /School Leaving Certificate of HSC/12th Std. indicating the nationality of the candidate as 'Indian'
- e) Domicile Certificate issued by District Magistrate/Metropolitan Magistrate/ Addl. District Magistrate or Competent Authority for issue of such certificate.
- f) H.S.C. (or equivalent) examination marksheet
- g) SSC (or equivalent) passing certificate (for Date of Birth)
- h) Aadhar Card
- i) medical fitness certificate

If applicable:

- j) Caste Certificate.
- k) Caste Validity Certificate.
- l) Non-Creamy layer Certificate (For VJ, NT1, NT2, NT3, & OBC including SBC)
- m) D1/D2/D3: Ex-servicemen Certificate /actual service certificate.
- n) D1/D2: Domicile of Maharashtra Certificate of Defence person
- o) D3: Transfer certificate
- p) Eligibility Certificate for EWS category issued by Competent Authority
- q) MKB: Disputed area certificate, Mother tongue certificate, SSC/HSC from MKB area.
- r) For Person with disability (PWD) Candidates - Medical Fitness Certificate of Authorized Medical Board.
- s) For Minority Candidates
- t) For Orphan - respective certificate from appropriate authority

Verification of Documents :

Verification of documents will be done through online mode; candidates have to maintain all the required documents/certificates in the PDF format to upload the documents & complete the verification process.

The Candidate will have to report at the allotted college with her/his Original Documents for physical verification and admission. The candidate should report personally (proxy not allowed) to the respective allotted College, for the physical Document Verification and admission.

The official website is <https://cetcell.mahacet.org/>

STATE MERIT LIST :

After document verification of candidates, the Competent Authority will prepare and publish the State Merit List on website of State CET Cell as per schedule.



STUDENT NAME	Antara Agrawal
NEET Score:	612
All India Rank:	14,681
Category:	GM/Defence
College Allotted:	Army College of Medical Science, Delhi

Problem Statement:

- Had Maharashtra domicile and wanted medical college only in top cities of Maharashtra.
- Wanted to get into the best government medical colleges only.
- Because of the huge shift in NEET AIR, there were very less chances of a good govt college.
- There were very few seats in Maharashtra in defense quota.

Solution:

- The Medical Mentor helped her in understanding the counseling process very well, helped her in getting the right formats of all documents for claiming defense quota.
- After analyzing merit list of Maharashtra found there were less chances of getting top govt college in state counseling so suggested her to apply in IP University counseling as well for ACMS, Delhi, where good number of seats are reserved for defense category.
- This deep analysis helped her to fetch a seat in ACMS, Delhi in the first round itself.



Consult NEET Counselling Experts for right analysis of AIR, State Rank, Counselling Rules & Regulations.

Call - (+91) 9467445955

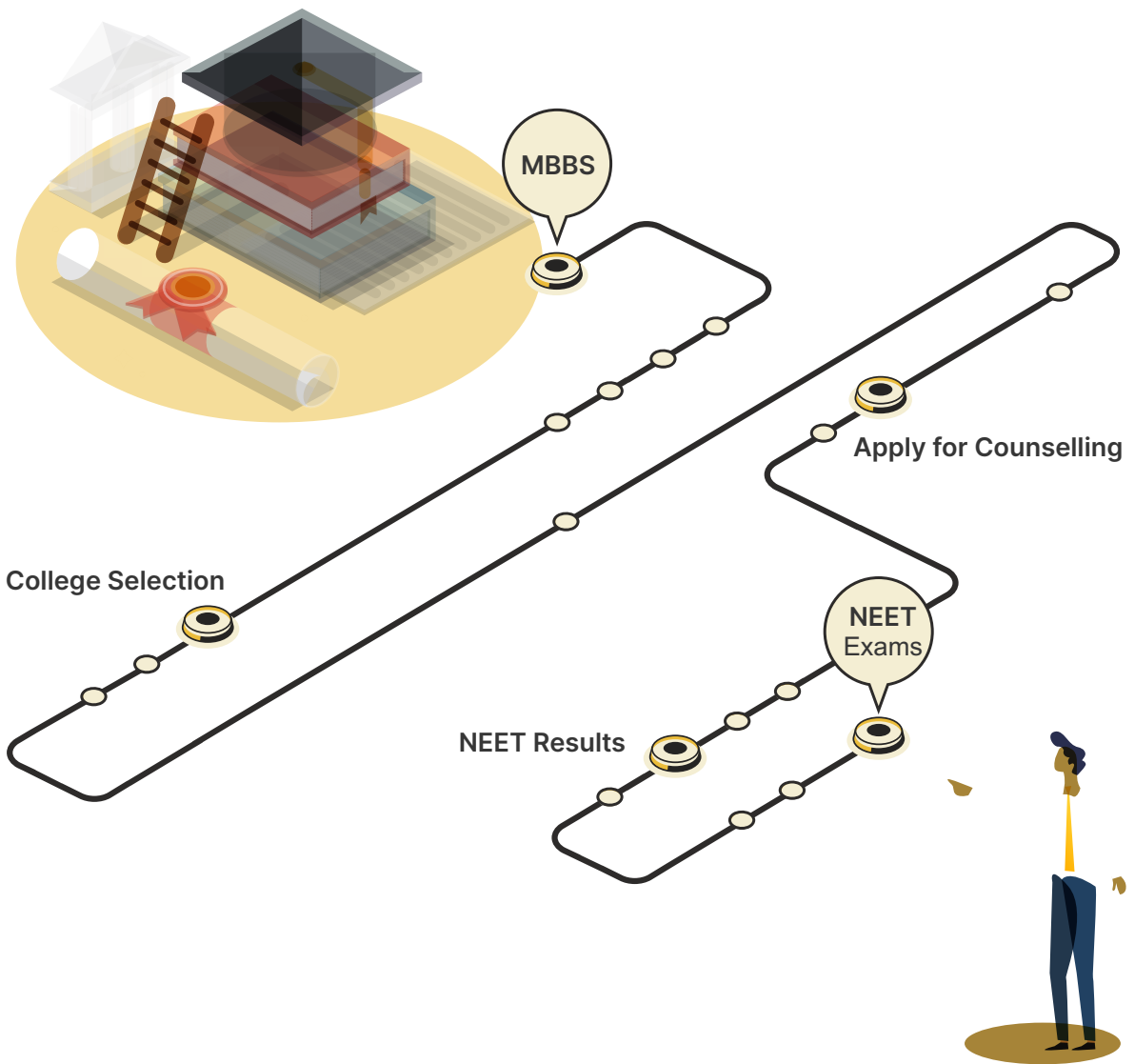

Journey of NEET aspirant



Scheme Of Maharashtra Counselling

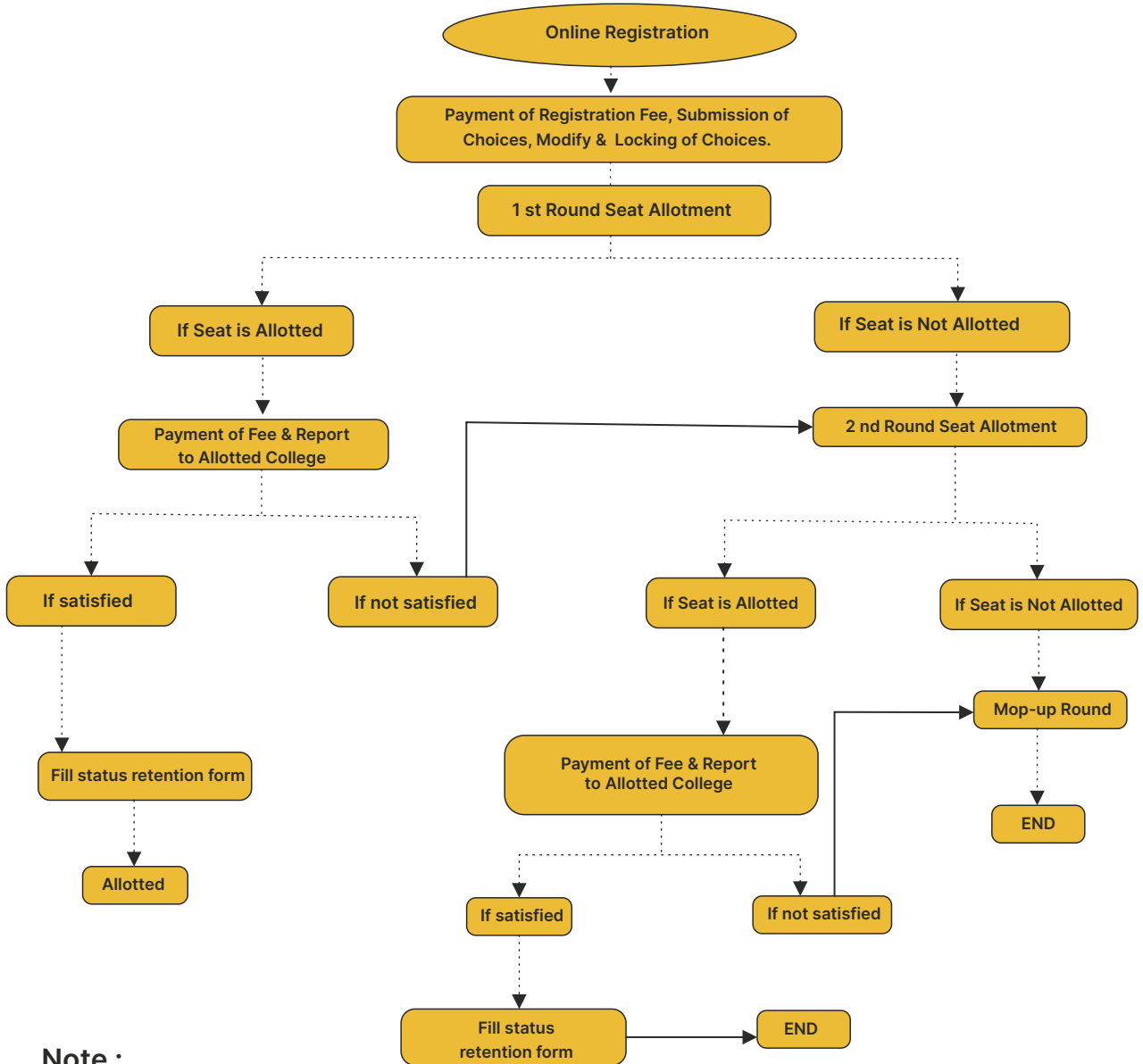

Note :

1. Reporting to the college is mandatory.
2. Multiple Mop-Up rounds to be conducted until the seats get filled up.
3. Once a candidate fill up the status retention form, the counselling process will end for such candidate.



COUNSELLING - PROCEDURE

The counselling of Maharashtra MBBS 2023 was held in online mode through the method of preference form filling. The preferences given by the candidate will be centrally assessed and the list of candidates that have been selected will be subsequently declared. The candidates will thus be required to join the medical college allotted to them. For the ease of candidates, stepwise procedure of Maharashtra MBBS Counselling 2023 has been listed below.

Step 1: Login

The candidates who have filled out the application form and have been declared eligible after the document verification, will be eligible to register themselves for the Maharashtra MBBS counselling 2023 as their names will appear on the Maharashtra MBBS merit list 2023. The candidates will have to login with their Application No./ username, password which will be used at the time of filling Maharashtra MBBS Application Form 2023.

Step 2: College Code

The college code is a four-digit number with S or N suffix, specific for each college & course combination. In the preference form, candidates will be required to give a minimum one preference and maximum as desired, it is not mandatory to fill all preferences. The course and college code have to be mentioned along with four-digit numbers with special suffix N (NRI) or S (State Quota). In colleges which are government or government aided; all seats will be under state quota. In Private unaided /Minority Health Science colleges each college will have preference code with suffix S/N.

Step 3: Submission of Choices

After login, candidates can fill their choices online in the 'preference form' that will appear on the computer screen. Once the options are entered, click on 'Submit' button to lock the choices. Choices thus entered will be considered final as there is no provision for changing the choices even for the subsequent rounds of Maharashtra MBBS 2023 counselling. Therefore, the candidates are advised to give the preferences according to their NEET 2023 score. The candidates can fill a minimum of 1 choice and maximum as desired. If the candidate fails to submit his/her choices then the application will be rejected.

Step 4: Seat Allotment

The authorities will be publishing a seat allotment list which will display the information of the seats allotted to the candidates. In case, a candidate is allotted a seat, the process is given below.

- The candidates who are satisfied with the allotted seat and does not wish to participate in further rounds of counselling will be required to download the admission order and report to the allotted college with relevant documents and make fee payment for Maharashtra MBBS admission and fill up the 'status retention form'.
- Those candidates who are satisfied with the seat allotted yet want to participate in further rounds of counselling will be required to download the admission order and report to the allotted college with relevant documents and make fee payment for Maharashtra MBBS admission 2023, but should not fill the 'status retention form'. If a higher option is allotted in the next round, then the earlier allotted seats will be cancelled automatically. If a higher option is not allotted then the earlier allotted seat will remain in favor of the candidate.
- If a seat is allotted, reporting to the college and taking the admission within the given time is mandatory. If any candidate fails to do so, then such seat allotment gets cancelled and also the candidate will not be allowed to participate in the further rounds of counselling process.



STUDENT NAME	Ananya Khullar
NEET Score:	547
All India Rank:	50,837
Category:	BC
College Allotted:	Jolly Grant Medical college, Uttarakhand

Problem Statement:

- Parents were NRI also Candidate had studied 1st-10th standard in foreign and 11th-12th standard in Delhi so did not have any domicile
- They were confused with How to apply? In which state to apply?
- Having a girl child, parents wished her to stay in nearby states & restricted to North states

Solution:

- When the Medical Mentor did complete analysis, it was figured out that Ananya's grandparents were the residents of Uttarakhand.
- With the guidance on producing the right documents on time she could claim Uttarakhand domicile. Ananya got a government seat in Private College.



Consult NEET Counselling Experts for right analysis of AIR, State Rank, Counselling Rules & Regulations.

Call - (+91) 9467445955

Total Medical Colleges in Maharashtra

58

Total Number of MBBS Seats

9470

Government Colleges

27 | 4550 Seats

Private & Deemed Colleges

31 | 4920 Seats

Govt. Colleges

Private Colleges

Seats

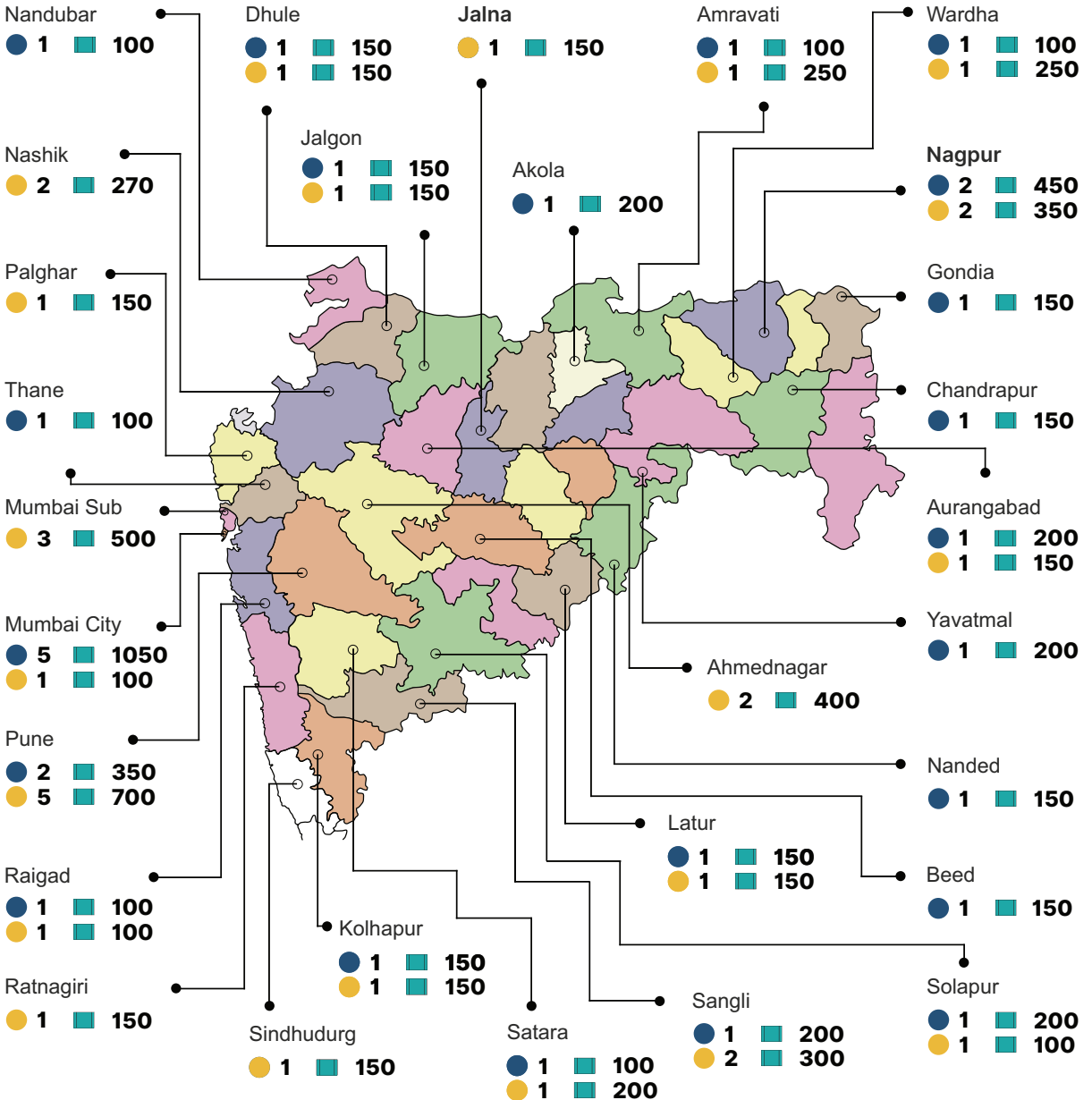

For Assistance

+91 9467445955

+91 7707055155



MAHARASHTRA MBBS COLLEGE SEATS & FEE STRUCTURE

Government College

Sl. No.	College Name	Seats Intake				
		AIQ Seats	State Seats	GOI Seats	Total Seats	Fees (₹)
01	Seth G.S Medical College, Mumbai	38	212	NA	250	1,03,900
02	Lokamanya Tilak Medical College Mumbai	30	170	NA	200	1,03,900
03	B.J Government Medical College, Pune	37	211	2	250	1,03,900
04	Grant Medical College, Mumbai	38	210	2	250	1,03,900
05	Topiwala National Medical College, Mumbai	23	127	NA	150	1,03,900
06	Hinduhridaysamrat Balasaheb Thackeray Medical College, Mumbai	30	170	NA	200	1,03,900
07	Rajiv Gandhi Medical College, Thane	15	85	NA	100	1,03,900
08	GMC, Nagpur	38	210	2	250	1,03,900
09	GMC, Aurangabad	30	169	1	200	1,03,900
10	Indira Gandhi medical college, Nagpur	30	169	1	200	1,03,900
11	Dr. Vaishampayam Medical College, Solapur	30	169	1	200	1,03,900
12	R.C.S.M Govt Medical College, Kolhapur	22	127	1	150	1,03,900
13	Government Medical College, Baramati	15	85	NA	100	1,03,900



Sl. No.	College Name	Seats Intake				
		AIQ Seats	State Seats	GOI Seats	Total Seats	Fees (₹)
14	Vilasrao Deshmukh govt Institute of Medical Science, Latur	22	128	NA	150	1,03,900
15	GMC, Akola	30	170	NA	200	1,03,900
16	Swami Ramanand Teerth Rural Govt Medical College, Ambajogai	23	126	1	150	1,03,900
17	SVNGMC, Yavatmal	30	169	1	200	1,03,900
18	Government Medical College, Jalgaon	23	126	1	150	1,03,900
19	Government Medical College, Nandurbar	15	85	NA	100	1,03,900
20	GMC, Chandrapur	23	127	NA	150	1,03,900
21	GMC, Gondia	23	126	1	150	1,03,900
22	Shri Bhausahab Govt Medical College, Dhule	23	126	1	150	1,03,900
23	MGIMS, Wardha	46	50	4	100	1,03,900
24	GMC, Satara	15	85	NA	100	1,03,900
25	GMC, Alibaug	30	169	NA	100	1,03,900
26	Government Medical College, Miraj, Sangli	30	169	1	200	1,03,900
27	Dr.Shankarrao Chavan Medical College, Nanded	22	127	1	150	1,03,900

MAHARASHTRA PRIVATE COLLEGE MBBS FEES STRUCTURE

Name Of College	Merit Quota Fees(INR)	Institutional / NRI Quota Fees
Dr DY Patil Medical College, Navi Mumbai	27,00,000	\$ 60000
KJ Somaiya Medical College Mumbai	11,37,500	40,10,000
Maharashtra Institute of Medical Education & Research Pune	10,90,725	50,77,125
Dr Vasant Rao Pawar Medical College Nashik	9,07,625	45,23,675
ACPM Medical College Dhule	9,82,500	33,82,500
NKP Salve Medical College Nagpur	12,18,700	47,16,700
Dr.Panjabrao Deshmukh Memorial Medical College, Amravati	9,62,000	48,10,000
Maharashtra Institute Of Medical Sciences Latur	9,26,625	42,26,625
Dr Vithalrao Vikhe Patil Medical College Ahmednagar	13,45,000	58,15,000
Smt Kashibai Navale Medical College, Pune	13,91,500	55,66,000
Dr. Ulhas Patil Medical college , Jalgaon	6,60,000	33,00,000
Ashwini Rural Medical College Solapur	9,85,000	49,25,000
BKL Walawalkar Rural Medical College, Ratnagiri	10,85,000	43,40,000
Vedanta Institute of Medical Sciences Palghar	16,47,000	38,00,000
SMBT Institute of Medical Sciences Nashik	11,60,000	58,00,000
Terna Medical College, Navi Mumbai	7,50,000	39,03,000
Prakash institute of medical sciences, Sangli	4,84,000	24,20,000
Dr NY Tasgaonkar Institute of Medical Science Karjat	7,00,000	42,45,456
Atal Bihari Vajpayee Medical College Pune	7,50,000	22,50,000
SSPM Medical College, Sindhudurg	8,25,000	41,25,000
Dr DY Patil Medical College Pune	25,00,000	\$ 60,000
Bharati Vidyapeeth Medical College Pune	21,33,495	\$ 81,050
Dr DY Patil Medical College Kolhapur	20,60,000	\$ 36,000
Mahatma Gandhi Missions Medical College Navi Mumbai	21,00,000	\$ 56,590
Krishna Institute of Medical Sciences Karad	23,50,000	\$ 50,000
Bharati Vidyapeeth Medical College Sangli	22,02,970	\$ 85,050
Jawaharlal Nehru Medical College Wardha	20,75,000	\$ 35,500
Datta Meghe Institute of Medical Sciences Nagpur	20,75,000	\$ 35,500
MGM Medical College and Hospital, Aurangabad	21,00,000	\$ 56,590
Pravara Institute of Medical Sciences, Loni	16,25,000	\$ 67,200

STATE MEDICAL CUT-OFFS 2022

The NEET 2023 ranks and marks secured by the last candidates to secure seats in the Government and Private Medical Colleges of the state are given in the below tables, as per the latest data made available by the Medical Counselling Committee (MCC) and the State Counselling Authority.

For the Government colleges, the marks and ranks have been given as per the categories applicable for the All India Quota seats and for the Unreserved category for the State Quota seats.

For the Private colleges, the marks and ranks have been given as per the categories and subcategories applicable for the seats on offer. Candidates should note that the given cut off data is subject to change depending on whether subsequent admission rounds have been held by the state. Also, cut off marks and ranks fluctuate on an annual basis and as such, the following data should be used for reference purposes only.

Government Medical College MBBS Cut-off

Name of the college	Category	Cut off Neet score		
		First round	Second round	MOP-UP
G S MEDICAL COLLEGE MUMBAI (250 Seats) (PG is available)	OPEN G	666(1983)	654(3801)	637(7364)
	OPEN W	666(1926)	656(3290)	656(3290)
	OPEN HA	662(2464)	662(2464)	-
	SC G	595(22893)	595(22893)	552(47475)
	SC W	584(29002)	584(28876)	584(29002)
	SC HA	608(17188)	-	518(70943)
	SC PH	326(278679)	326(278679)	326(278679)
	SC ORP	131(799395)	131(799395)	131(799395)
	ST G	151(72435)	151(72435)	405(173159)
	ST W	472(106662)	472(106662)	406(171678)
	ST PH	130(803076)	130(803076)	-
	ST HA	474(104529)	474(104529)	474(104529)
	VJ G	632(8793)	632(8793)	632(8793)
	VJ W	665(2286)	-	619(13159)
	NTC G	640(6622)	640(6622)	640(6622)
	NTC W	644(5764)	644(5764)	644(5764)
	NTC PH	266(384786)	266(384786)	266(384786)
	EWS G	650(4557)	650(4557)	-
	EWS W	648(4798)	648(4798)	-
	EWS HA	-	661(2516)	-
EWS PH	324(281621)	324(281621)	324(281621)	

	OBC G	649(4719)	649(4681)	643(5934)
	OBC W	645(5505)	645(5505)	642(6059)
	OBC HA W	623(11679)	623(11679)	623(11679)
	NTD PH	228(468259)	228(468259)	228(468259)
	DEF G1	646(5060)	646(5060)	646(5060)
	DEF W	589(26246)	589(26246)	589(26246)
	DEF W2	646(5251)	-	502(82286)
	DEF G3	611(16166)	611(16166)	611(16166)
	NTB G	626(10436)	626(10436)	626(10436)
	NTB W	646(5149)	646(5149)	646(5149)
	ORP	425(150637)	425(150637)	425(150637)
	PWD	381(201041)	381(201041)	141(751497)

Name of the college	Category	Cut off NEET score (all India rank)		
		First round	Second round	MOP-UP
B J MEDICAL COLLEGE PUNE (250 Seats) (PG is available)	OPEN G	641(6349)	631(8826)	628(10027)
	OPEN W	650(4652)	634(8238)	605(18952)
	SC G	556(44709)	556(44720)	556(44709)
	SC W	598(21738)	567(38191)	556(44720)
	SC HA	559(43071)	559(43071)	559(43071)
	SC PH	272(372611)	272(372611)	272(372611)
	ST G	451(125766)	443(133192)	443(133192)
	ST W	418(158044)	410(166841)	410(166841)
	ST PH	192(564274)	192(564274)	192(564274)
	VJ G	576(32880)	576(32880)	576(32880)
	VJ W	579(31493)	579(31493)	579(31493)
	VJ ORP	459(117602)	-	-
	NTC G	617(13526)	617(13526)	617(13526)
	NTC W	617(13523)	617(13523)	617(13523)



	NTC PH	306(311547)	-	-
	EWS G	629(9854)	628(10060)	629(9854)
	EWS W	630(9439)	630(9439)	630(9439)
	EWS HA	629(9860)	629(9860)	629(9860)
	EWS PH	331(270558)	210(514637)	210(514637)
	OBC G	620(12651)	620(12651)	620(12651)
	OBC W	620(12468)	620(12468)	620(12468)
	OBC HA	610(16243)	610(16243)	610(16243)
	OBC ORP	100(994981)	100(994981)	100(994981)
	OBC PH	278(361331)	-	-
	NTD G	624(11297)	624(11297)	624(11297)
	NTD W	631(8810)	631(8810)	-
	DEF 1	600(20813)	600(20813)	600(20813)
	DEF W	649(4740)	-	-
	DEF 2	636(7621)	-	-
	DEF W3	625(11113)	625(11113)	625(11113)
	NTB G	615(14313)	615(14313)	615(14313)
	NTB W	600(20891)	600(20891)	600(20891)
	NTB HA	601(20254)	601(20254)	601(20254)
	NTB PH	164(658106)	164(658106)	164(658106)
	ORP	-	459(117602)	459(117602)
	PWD	404(174123)	280(359197)	280(359197)

Name of the college	Category	Cut off NEET score (all India rank)		
		First round	Second round	MOP-UP
L T M MUMBAI (200 Seats) (PG is available)	OPEN G	636(7484)	629(9842)	626(10643)
	OPEN W	641(6161)	626(10632)	584(28945)
	SC G	531(61701)	518(70266)	486(94825)



SC W	532(60881)	522(67995)	522(67995)
SC HA	546(51256)	546(51256)	546(51256)
SC PH	197(551452)	-	-
ST G	404(173659)	386(195654)	348(244725)
ST W	402(176820)	397(182487)	397(182487)
ST PH	115(892333)	-	-
VJ G	567(38449)	567(38449)	567(38449)
VJ W	561(41737)	561(41737)	561(41737)
VJ HA	585(28591)	-	585(28591)
NTC G	611(15957)	608(17198)	608(17198)
NTC W	598(21532)	598(21532)	598(21532)
NTC ORP	308(307765)	-	-
EWS G	620(12791)	-	620(12791)
EWS W	620(12439)	613(15151)	613(15151)
EWS HA	-	-	626(10638)
EWS PH	224(479477)	111(915539)	111(915539)
EWS D1	583(29362)	-	-
OBC G	611(16177)	607(17519)	607(17519)
OBC W	609(16988)	607(17859)	607(17859)
NTD G	603(19623)	614(15036)	614(15036)
NTD W	602(20001)	602(20001)	602(20001)
DEF G1	580(30713)	580(30713)	580(30713)
DEF W	587(27064)	587(27064)	587(27064)
DEF 2	607(17578)	607(17578)	607(17578)
DEF 3	599(21336)	-	-
DEF W	599(21336)	599(21336)	599(21336)
NTB G	593(24157)	585(28499)	585(28499)
NTB W	579(31560)	579(31560)	579(31560)
NTB HA	585(28499)	-	-
ORP	-	308(307765)	308(307765)

	PWD	266(385511)	166(651897)	166(651897)
--	-----	-------------	-------------	-------------

Name of the college	Category	Cut off Neet score		
		First round	Second round	MOP-UP
GRANT MEDICAL COLLEGE, MUMBAI (250 Seats) (PG is available)	OPEN G	636(7623)	626(10696)	626(10696)
	OPEN W	638(7079)	629(9767)	629(9767)
	SC G	553(46824)	550(48971)	550(48971)
	SC W	570(36980)	547(50628)	547(50628)
	SC HA	578(31870)	578(31870)	578(31870)
	SC ORP	217(495510)	217(495510)	217(495510)
	SC PH	220(489562)	-	-
	ST G	449(126964)	449(127607)	449(127607)
	ST W	425(150906)	425(150906)	425(150906)
	ST PH	140(759104)	140(759104)	140(759104)
	VJ G	594(23746)	594(23746)	594(23746)
	VJ W	594(23733)	583(29265)	583(29265)
	NTC G	620(12558)	620(12558)	620(12558)
	NTC W	621(12218)	621(12218)	621(12218)
	NTC HA	598(21533)	598(21533)	598(21533)
	EWS G	625(10888)	625(10888)	625(10888)
	EWS W	624(11292)	624(11302)	624(11302)
	EWS HA	625(10873)	625(10873)	625(10873)
	EWS PH	242(435814)	-	242(435814)
	OBC G	617(13754)	616(13978)	616(13978)
	OBC W	617(13582)	615(14271)	615(14271)
	OBC ORP	311(303517)	-	-
	OBC PH	174(621608)	173(626077)	173(626077)
	NTD W	615(14718)	615(14718)	615(14718)
	NTD PH	165(656252)	136(773174)	136(773174)
	DEF G1	590(25551)	590(25551)	590(25551)
DEF W	597(22239)	597(22239)	597(22239)	

	DEF W2	617(13639)	608(17258)	608(17258)
	DEF 3	609(17038)	609(17038)	609(17038)
	NTB G	605(18752)	605(18752)	605(18752)
	NTB W	622(11875)	622(11875)	622(11875)
	NTB PH	119(866161)	119(866161)	119(866161)
	MKB	600(21117)	600(21117)	600(21117)
	ORP	-	311(303517)	311(303517)
	PWD	313(298890)	230(465673)	230(465673)

Name of the college	Category	Cut off Neet score		
		First round	Second round	MOP-UP
T N MEDICAL COLLEGE MUMBAI (150 Seats) (PG is available)	OPEN G	633(8516)	620(12525)	620(12622)
	OPEN W	635(8021)	621(12106)	621(12106)
	OPEN HA	632(8743)	-	-
	SC G	540(55282)	519(71101)	519(71101)
	SC W	546(51135)	519(69576)	519(69576)
	SC PH	135(777685)	135(777685)	135(777685)
	ST G	416(161125)	394(185654)	394(185654)
	ST W	399(179601)	382(199465)	382(199465)
	ST HA	411(166555)	382(199864)	382(199864)
	VJ G	575(33741)	575(33741)	575(33741)
	VJ W	583(29265)	547(50634)	547(50634)
	NTC G	610(16752)	610(16752)	610(16752)
	NTC W	-	615(14404)	615(14404)
	EWS G	621(12083)	619(13107)	619(13107)
	EWS W	622(11759)	614(15053)	614(15053)
	EWS HA W	625(10849)	-	-
	EWS PH	233(457260)	164(657803)	164(657803)
	OBC G	615(14844)	610(16818)	610(16818)
	OBC W	613(15139)	608(17262)	608(17262)
	OBC HA	610(16585)	610(16585)	610(16585)



	OBC PH	122(847213)	-	-
	NTD G	617(13669)	617(13669)	617(13669)
	NTD W	622(11903)	-	-
	DEF G1	585(28284)	585(28284)	585(28284)
	DEF W	578(32057)	578(32057)	578(32057)
	DEF W2	612(15475)	612(15475)	612(15475)
	DEF G3	598(21547)	598(21547)	598(21547)
	NTB G	602(19729)	602(19729)	602(19729)
	NTB W	568(38060)	568(38060)	568(38060)
	PWD	273(372192)	186(583873)	186(583873)

Name of the college	Category	Cut off NEET score (all India rank)		
		First round	Second round	Mop up round
HBT & DR. R N COOPER MEDICAL COLLEGE JUHU, MUMBAI	OPEN G	624(11407)	613(15131)	613(15131)
	OPEN W	627(10243)	615(14331)	615(14331)
	SC G	518(70734)	511(75837)	511(75837)
	SC W	519(69576)	508(77571)	508(77571)
	SC HA	518(70266)	522(67636)	522(67636)
	SC PH	104(966727)	-	-
	ST G	386(195654)	364(222811)	364(222811)
	ST W	394(185686)	370(214808)	335(264622)
	ST HA	382(199864)	-	-
	ST ORP	129(812360)	129(812360)	129(812360)
	VJ G	561(41974)	561(41974)	561(41974)
	VJ W	552(47179)	552(47179)	552(47179)
	VJ HA	547(50634)	-	-
	VJ PH	206(524313)	206(524313)	206(524313)
	NTC G	601(20294)	601(20294)	601(20294)
	NTC W	595(22950)	595(22950)	595(22950)
	NTC ORP	240(440837)	-	-

EWS G	614(15050)	612(15793)	612(15793)
EWS W	613(15151)	613(15429)	613(15429)
EWS PH	207(521634)	207(521634)	207(521634)
OBC G	602(19955)	601(20423)	601(20423)
OBC W	603(19671)	601(20202)	601(20202)
OBC HA	607(17519)	598(21649)	598(21649)
NTD G	610(16417)	610(16417)	610(16417)
NTD W	599(21436)	599(21436)	599(21436)
DEF G1	557(44273)	557(44273)	557(44273)
DEF W	571(36033)	571(36033)	571(36033)
DEF 2	603(19340)	603(19340)	603(19340)
DEF W	591(24962)	-	-
DEF 3W	-	591(24962)	591(24962)
NTB G	574(34353)	574(34353)	574(34353)
NTB W	552(47154)	552(47154)	552(47154)
ORP	-	240(440837)	240(440837)
PWD	232(459250)	140(754226)	140(754226)

Name of the college	Category	Cut off NEET score (all India rank)		
		First round	Second round	Mop up round
GOVT MEDICAL COLLEGE NAGPUR (250 Seats) (PG is available)	OPEN G	615(14515)	610(16713)	610(16713)
	OPEN W	616(14077)	614(14971)	614(14971)
	OPEN HA	-	606(18153)	606(18153)
	SC G	542(54250)	533(59825)	533(59825)
	SC W	557(44244)	538(56732)	538(56732)
	SC HA	512(74502)	510(75969)	510(75969)
	SC ORP	476(1029191)	476(1029191)	-
	SC PH	225(476066)	-	-
	ST G	400(179045)	400(179045)	409(168715)
	ST W	417(159106)	417(159106)	417(159106)
	VJ G	560(42406)	560(42406)	560(42406)



VJ W	551(48077)	551(48077)	551(48077)
NTC G	598(21700)	-	593(24071)
NTC W	580(31086)	580(31086)	580(31086)
NTC HA	572(35342)	572(35342)	572(35342)
NTC PH	-	159(676878)	-
EWS G	607(17756)	602(19755)	602(19958)
EWS W	605(18899)	602(19958)	603(19371)
EWS HA	606(17940)	606(17940)	606(17940)
EWS ORP	254(411261)	254(411261)	
EWS PH	182(595063)	-	-
OBC G	602(19787)	602(19787)	604(19425)
OBC W	607(17521)	607(17521)	607(17521)
OBC HA	575(33468)	-	-
OBC HA W	575(33468)	571(36226)	571(36226)
OBC PH	136(774068)	-	-
NTD G	606(18112)	606(18112)	606(18112)
NTD W	601(20188)	601(20188)	601(20188)
DEF G1	560(42793)	560(42793)	560(42793)
DEF W	562(41257)	562(41257)	562(41257)
DEF W2	608(17258)	603(19441)	603(19441)
DEF G3	582(29646)	582(29646)	582(29646)
NTB G	570(36897)	570(36897)	570(36897)
NTB W	566(38861)	566(38861)	566(38861)
NTB HA	583(29145)	-	-
MKB	561(41783)	561(41783)	561(41783)

Name of the college	Category	Cut off NEET score (all India rank)		
		First round	Second round	Mop up round
RAJEEV	OPEN G	613(15131)	607(17698)	607(17698)

GANDHI MEDICAL COLLEGE THANE (80 seats) (PG is available)	OPEN W	617(13517)	609(16934)	609(16934)
	OPEN HA	-	608(17466)	608(17466)
	SC G	511(75348)	499(84950)	499(84950)
	SC W	513(73815)	500(83439)	500(83439)
	ST G	376(207465)	356(233645)	335(264045)
	ST W	382(199465)	376(207465)	323(283060)
	ST HA	349(243725)	349(243725)	349(243725)
	VJ G	550(48591)	550(48591)	550(48591)
	VJ W	525(65468)	525(65468)	525(65468)
	NTC G	600(20775)	600(20775)	600(20775)
	NTC W	595(23477)	595(23477)	595(23477)
	NTC HA	571(35752)	571(35752)	571(35752)
	EWS G	607(17530)	605(18781)	605(18781)
	EWS W	613(15429)	605(18899)	605(18899)
	EWS PH	164(657803)	-	
	OBC G	593(24030)	589(26231)	589(26231)
	OBC W	592(24430)	592(24430)	592(24430)
	OBC ORP	-	-	304(314028)
	NTD G	600(20741)	600(20741)	600(20741)
	NTD W	594(23700)	574(34229)	574(34229)
	DEF G1	549(49444)	549(49444)	549(49444)
	DEF W	531(61280)	531(61280)	531(61280)
	DEF 2	601(20336)	601(20336)	601(20336)
	DEF W3	573(34584)	573(34584)	573(34584)
	NTB G	550(48576)	550(48576)	550(48576)
	PWD	245(431231)	245(431231)	245(431231)

Name of the college	Category	Cut off NEET score (all India rank)		
		First round	Second round	Mop up round



INDRA GANDHI MEDICAL COLLEGE NAGPUR (200 Seats) (PG is available)	OPEN G	605(18781)	597(22311)	572(35466)
	OPEN W	601(20423)	595(22960)	595(22960)
	SC G	521(68175)	520(69340)	520(69340)
	SC W	535(58452)	508(77963)	508(77963)
	SC HA	503(81388)	503(81388)	503(81388)
	ST G	371(214090)	371(224130)	371(224130)
	ST W	378(204936)	372(213387)	305(312499)
	VJ G	546(51216)	546(51216)	546(51216)
	VJ W	548(49927)	548(49927)	548(49927)
	NTC G	586(27496)	582(29985)	582(29985)
	NTC W	576(33225)	572(35345)	572(35345)
	EWS G	595(23415)	592(24783)	592(24783)
	EWS W	595(22885)	-	-
	EWS ORP	-	304(314840)	304(314840)
	EWS HA	598(21703)	-	-
	EWS PH	111(915539)	-	-
	OBC G	594(23740)	593(24030)	593(24030)
	OBC W	596(22517)	593(24377)	593(24377)
	OBC HA	591(25144)	576(33124)	576(33124)
	OBC ORP	214(503425)	214(503425)	214(503425)
	OBC PH	229(466449)	-	-
	NTD G	595(23463)	591(24966)	591(24966)
	NTD HA	585(28255)	585(28255)	585(28255)
	DEF G1	542(54001)	542(54001)	542(54001)
	DEF W	557(45473)	557(45473)	557(45473)
	DEF 2	603(19441)	586(27746)	586(27746)
	DEF G3	575(33575)	575(33575)	575(33575)
	NTB G	551(47996)	551(47996)	551(47996)
	NTB W	565(39790)	565(39790)	565(39790)
	PWD	166(649573)	166(649573)	166(649573)



Name of the college	Category	Cut off NEET score (all India rank)		
		First round	Second round	Mop up round
GOVT. MEDICAL COLLEGE AURANGABAD (200 Seats) (PG is available)	OPEN G	603(17203)	605(18560)	605(18560)
	OPEN W	609(16934)	604(19139)	604(19139)
	OPEN HA	605(18843)	599(21399)	599(21399)
	SC G	514(73402)	508(77800)	508(77800)
	SC W	518(70955)	518(70955)	518(70955)
	SC PH	140(754705)	140(754705)	140(754705)
	ST G	378(204862)	371(214090)	371(214090)
	ST W	395(184579)	358(231304)	358(231304)
	ST HA	385(195899)	437(138363)	-
	VJ G	556(44812)	556(44812)	556(44812)
	VJ W	564(40118)	564(40118)	564(40118)
	VJ PH	165(652656)	-	-
	NTC G	595(23332)	595(23332)	595(23332)
	NTC W	582(29660)	582(29660)	582(29660)
	NTC PH	186(583873)	-	-
	EWS G	606(18017)	601(20107)	601(20107)
	EWS W	-	604(19140)	595(23041)
	EWS HA	582(29627)	582(29627)	582(29627)
	EWS PH	189(576400)	189(576400)	189(576400)
	OBC G	595(23333)	595(23553)	595(23553)
	OBC W	598(21830)	595(23041)	596(22535)
	OBC HA	-	589(26108)	589(26108)
	OBC PH	103(973309)	-	-
	NTD G	606(18126)	-	-
	NTD W	606(18118)	-	-
	DEF G1	575(33801)	575(33801)	575(33801)
	DEF W	577(32505)	577(32505)	577(32505)
	DEF 2	601(20137)	601(20137)	601(20137)
	DEF G3	576(33270)	576(33270)	576(33270)



	NTB G	549(49240)	546(51760)	546(51760)
	NTB W	557(44312)	557(44312)	557(44312)
	NTB HA	546(51057)	-	-
	ORP	-	213(505600)	213(505600)

Name of the college	Category	Cut off NEET score (all India rank)		
		First round	Second round	Mop up round
DR. V M MEDICAL COLLEGE SOLAPUR (200 Seats) (PG is available)	OPEN G	599(21384)	592(24865)	592(24865)
	OPEN W	602(19988)	595(22922)	595(22922)
	OPEN HA	-	586(27943)	586(27943)
	SC G	506(79418)	500(83705)	500(83705)
	SC W	506(79344)	505(80029)	505(80029)
	SC ORP	168(642648)	168(642648)	168(642648)
	SC PW	120(859572)	-	-
	ST G	359(230730)	344(250340)	344(250340)
	ST W	341(254785)	341(254785)	341(254785)
	ST HA	351(240300)	331(270086)	331(270086)
	VJ G	542(53976)	542(53976)	542(53976)
	VJ W	548(50053)	548(50053)	548(50053)
	VJ PH	112(876226)	112(876226)	112(876226)
	NTC G	548(30055)	548(30055)	548(30055)
	NTC W	580(31226)	580(31226)	580(31226)
	EWS G	592(24440)	591(25331)	591(25331)
	EWS W	590(25441)	585(28224)	585(28224)
	EWS HA	588(26708)	588(26708)	588(26708)
	EWS PH	139(762193)	-	-
	OBC G	590(25702)	587(27011)	587(27011)
	OBC W	587(27166)	587(27418)	587(27418)
	OBC HA	578(31790)	-	-
	OBC HA	-	575(33468)	575(33468)
NTD G	592(24793)	590(25556)	590(25556)	



	NTD W	593(24137)	593(24137)	593(24137)
	DEF G1	542(54010)	542(54010)	542(54010)
	DEF W	560(42720)	560(42720)	560(42720)
	DEF 2	567(38187)	567(38187)	567(38187)
	DEF W3	569(37227)	569(37227)	569(37227)
	NTB G	545(51883)	538(56846)	538(56846)
	NTB W	535(59269)	535(59269)	535(59269)
	MKB	564(40006)	535(58486)	535(58486)

Name of the college	Category	Cut off NEET score (all India rank)		
		First round	Second round	Mop up round
GOVT MEDICAL COLLEGE BARAMATI (100 Seats) (PG is available)	OPEN G	598(21882)	593(24367)	593(24100)
	OPEN W	602(19814)	590(25680)	593(23988)
	OPEN HA	598(21649)	590(25640)	-
	SC G	504(80990)	495(87527)	495(87527)
	SC W	507(78381)	489(92170)	489(92170)
	SC PH	100(990123)	100(990123)	100(990123)
	ST G	365(221776)	356(234095)	356(234095)
	ST W	337(262197)	335(264622)	308(307150)
	VJ G	538(56532)	538(56532)	538(56532)
	VJ W	523(66775)	523(66775)	523(66775)
	NTC G	582(29985)	577(32687)	577(32687)
	NTC W	588(26570)	588(26570)	588(26570)
	EWS G	590(25768)	582(29990)	582(29990)
	EWS W	583(29185)	583(29185)	583(29185)
	OBC G	582(29931)	581(30621)	581(30621)
	OBC W	586(27656)	585(28107)	585(28107)
	NTD HA	558(43848)	558(43848)	558(43848)
	NTD PH	136(773174)	-	-
	DEF G1	550(48544)	550(48544)	550(48544)
	DEF W	581(30312)	581(30312)	581(30312)



	DEF W2	600(20749)	558(43754)	558(43754)
	DEF G3	573(35069)	573(35069)	573(35069)
	NTB G	532(60837)	532(60837)	532(60837)
	NTB W	513(73867)	513(73867)	513(73867)
	ORP	-	194(558716)	194(558716)

Name of the college	Category	Cut off NEET score (all India rank)		
		First round	Second round	Mop up round
Mahatma Gandhi Inst. of Med. Sci. Sevagaram, Wardha (100 seats) (PG is available)	OPEN G	595(23301)	591(25363)	591(25363)
	SC G	500(83439)	483(97083)	483(97083)
	ST G	351(240380)	335(264045)	311(302259)
	VJ G	536(58111)	536(58111)	536(58111)
	NTC G	568(37696)	559(43228)	559(43228)
	EWS G	585(28076)	585(28076)	585(28076)
	OBC G	585(28626)	581(30420)	581(30420)
	NTB G	514(73479)	514(73479)	-
	NTD G	583(29415)	583(29415)	583(29415)

Name of the college	Category	Cut off NEET score (all India rank)		
		First round	Second round	Mop up round
GOVT MEDICAL COLLEGE MIRAJ (200 Seats) (PG is available)	OPEN G	593(24078)	586(27511)	586(27511)
	OPEN W	595(22906)	589(26287)	589(26287)
	SC G	503(81805)	492(89706)	-
	SC W	502(81942)	488(92929)	488(92929)
	SC HA	509(77020)	474(105052)	474(105052)
	ST G	352(239012)	345(248953)	345(248953)
	ST W	337(260763)	330(271423)	330(271423)
	VJ G	542(54497)	542(54497)	542(54497)
	VJ W	533(60206)	533(60206)	533(60206)
	VJ HA	516(72259)	516(72259)	516(72259)
	VJ PH	262(392762)	-	-
	NTC G	581(30363)	581(30363)	581(30363)



	NTC W	567(38070)	567(38070)	567(38070)
	NTC PH	166(652518)	-	-
	EWS G	590(26037)	582(29969)	582(29969)
	EWS W	589(26116)	582(29934)	582(29270)
	EWS ORP	304(314840)	233(456814)	233(456814)
	EWS HA	163(660733)	-	-
	EWS PH	107(946027)	-	-
	OBC G	583(29358)	575(33446)	575(33446)
	OBC W	584(28980)	573(34601)	573(34601)
	OBC HA	586(27996)	586(27996)	586(27996)
	NTD G	588(26897)	-	588(26897)
	NTD W	583(29336)	583(29336)	583(29336)
	DEF G1	548(49860)	548(49860)	548(49860)
	DEF W	574(34434)	574(34434)	574(34434)
	DEF W2	565(39238)	565(39238)	565(39238)
	DEF G3	550(48830)	550(48830)	550(48830)
	NTB G	535(58464)	531(61297)	531(61297)
	NTB W	537(57695)	537(57695)	537(57695)
	MKB	563(40623)	563(40623)	563(40623)

Name of the college	Category	Cut off NEET score (all India rank)		
		First round	Second round	Mop up round
		591(24960)	586(27965)	586(27965)
		594(23636)	586(27600)	586(27600)
		496(87159)	481(98763)	467(111060)
		494(88423)	486(94580)	486(94580)
		127(821395)	-	-
		356(234095)	347(246004)	347(246004)
		360(228669)	331(271278)	331(271278)
		540(55383)	524(66448)	524(66448)

		519(69669)	519(69669)	519(69669)
		578(31818)	575(33968)	575(33968)
		579(31399)	579(31399)	579(31399)
		159(676878)	-	-
		585(28698)	582(30000)	582(30000)
		584(28958)	581(30213)	581(30213)
		117(876436)	117(876436)	117(876436)
		579(31461)	579(31653)	578(32093)
		580(31272)	577(32602)	577(32602)
		580(30954)	580(30954)	580(30954)
		586(27511)	581(30436)	581(30436)
		574(34229)	570(36673)	570(36673)
		536(58079)	536(58079)	536(58079)
		525(65240)	525(65240)	525(65240)
		581(30214)	561(42224)	561(42224)
		547(50585)	547(50585)	547(50585)
		535(58760)	535(58760)	535(58760)
		531(61297)	505(80097)	505(80097)
		526(64963)	526(64963)	526(64963)
		543(53475)	543(53475)	543(53475)
		166(651897)	-	-

Name of the college	Category	Cut off NEET score (all India rank)		
		First round	Second round	Mop up round
GOVT MEDICAL COLLEGE NANDED (150 Seats) (PG is available)	OPEN G	590(25773)	584(28791)	584(28791)
	OPEN W	592(24675)	589(26198)	589(26198)
	OPEN HA	589(26269)	578(31847)	578(31847)
	SC G	493(89557)	493(89557)	493(89557)
	SC W	501(82755)	492(89773)	492(89773)
	SC HA	489(92453)	489(92453)	489(92453)



	SC PH	130(806928)	130(806928)	130(806928)
	ST G	361(227948)	354(237494)	354(237494)
	ST W	357(232257)	341(254819)	341(254819)
	VJ G	539(56093)	539(56093)	539(56093)
	VJ W	542(53749)	542(53749)	542(53749)
	NTC G	575(33968)	575(33363)	575(33363)
	NTC W	581(30659)	581(30659)	581(30659)
	EWS G	584(28789)	582(29854)	582(29854)
	EWS W	585(28012)	581(30273)	581(30273)
	EWS PH	182(595113)	182(595113)	182(595113)
	OBC G	580(31149)	580(31149)	580(31149)
	OBC W	577(32360)	578(32067)	578(32067)
	OBC HA	571(36226)	560(42393)	560(42393)
	OBC PH	-	122(847213)	122(847213)
	NTD G	580(30935)	580(30935)	580(30935)
	NTD W	577(32299)	577(32299)	577(32299)
	NTD PH	209(517970)	209(517970)	209(517970)
	DEF G1	534(59321)	534(59321)	534(59321)
	DEF W	568(37755)	510(76336)	510(76336)
	DEF W2	558(43754)	537(57575)	537(57575)
	DEF G3	546(51581)	546(51581)	546(51581)
	NTB G	533(60268)	533(60268)	533(60268)
	NTB W	532(60892)	532(60892)	532(60892)

Name of the college	Category	Cut off NEET score (all India rank)		
		First round	Second round	Mop up round
GOVT. MEDICAL COLLEGE LATUR (150)	OPEN G	583(29133)	580(30846)	580(30846)
	OPEN W	587(26984)	578(31943)	578(31943)
	SC G	485(95468)	481(98852)	481(98852)
	SC W	492(89651)	484(96524)	484(96524)



Seats) (PG is available)	ST G	344(250340)	337(261297)	337(261297)
	ST W	337(260746)	325(279478)	325(279478)
	VJ G	530(62308)	523(66766)	523(66766)
	VJ W	511(75418)	511(75418)	511(75418)
	NTC G	569(37277)	569(37277)	569(37277)
	NTC W	569(37051)	569(37051)	569(37051)
	EWS G	581(30272)	578(32249)	578(32249)
	EWS W	580(30930)	577(32351)	577(32351)
	EWS HA	582(29805)	574(34364)	574(34364)
	EWS PH	146(728828)	110(926151)	110(926151)
	OBC G	573(34721)	571(35696)	571(35696)
	OBC W	573(34590)	572(35260)	572(35260)
	OBC HA	567(38178)	561(42208)	561(42208)
	OBC PH	-	468(109941)	468(109941)
	NTD G	577(32260)	577(32260)	577(32260)
	DEF G1	522(67572)	522(67572)	522(67572)
	DEF W	527(63971)	527(63971)	527(63971)
	DEF 2	556(45228)	556(45228)	556(45228)
	DEF G3	537(57508)	537(57508)	537(57508)
	NTB G	-	-	524(66163)
NTB W	524(66262)	524(66262)	524(66262)	
NTB PH	-	103(973309)	103(973309)	

Name of the college	Category	Cut off NEET score (all India rank)		
		First round	Second round	Mop up round
S R T R MEDICAL COLLEGE AMBAJOGAI (150 Seats) (PG is available)	OPEN G	580(31014)	575(33388)	562(41484)
	OPEN W	578(31890)	575(33474)	576(32864)
	OPEN HA	-	566(38720)	566(38720)
	SC G	481(98578)	477(102039)	477(102039)
	SC W	484(96524)	478(101421)	478(101421)
	SC HA	-	466(112141)	466(112141)



	SC PH	107(941222)	107(941222)	-
	ST G	335(264045)	327(276166)	327(276166)
	ST W	331(271278)	324(280880)	324(280880)
	ST HA	466(112141)	-	-
	VJ W	586(72919)	586(72919)	586(72919)
	VJ HA	510(76427)	510(76427)	510(76427)
	NTC G	567(38373)	567(38373)	567(38373)
	NTC W	572(35345)	565(39543)	565(39543)
	NTC PH	134(785249)	-	-
	EWS G	577(32368)	573(34714)	-
	EWS W	576(32805)	574(34505)	-
	EWS PH	110(926151)	-	-
	OBC G	571(36269)	569(37490)	569(37490)
	OBC W	571(35846)	570(36902)	570(36902)
	OBC PH	98(1012776)	-	150(713196)
	NTB G	518(70807)	518(70807)	518(70807)
	NTB W	504(80519)	495(89045)	495(89045)
	NTD G	573(34792)	573(34792)	573(34792)
	NTD W	572(35335)	572(35335)	572(35335)
	NTD PH	132(794481)	132(794481)	132(794481)
	DEF G1	516(71705)	516(71705)	516(71705)
	DEF W	-	514(73680)	514(73680)
	DEF 2	555(45345)	555(45345)	555(45345)
	DEF G3	538(56841)	538(56841)	538(56841)
	MKB W	535(58486)	510(76766)	500(83650)

Name of the college	Category	Cut off NEET score (all India rank)		
		First round	Second round	Mop up round
GOVT.	OPEN G	580(30793)	578(32233)	581(30490)

MEDICAL COLLEGE AKOLA (200 seats) (PG is available)	OPEN W	585(28343)	580(30729)	582(29949)
	OPEN HA	-	570(36622)	-
	SC G	490(91271)	489(92377)	489(92377)
	SC W	503(81424)	480(100123)	480(100123)
	SC PH	-	-	244(432673)
	ST G	341(255718)	336(262410)	336(262410)
	ST W	350(241881)	350(241881)	350(241881)
	ST HA	326(279130)	326(279130)	326(279130)
	VJ G	535(59201)	535(59201)	535(59201)
	VJ W	-	537(57062)	537(57062)
	NTC G	564(40075)	564(40075)	564(40075)
	NTC W	563(40564)	560(42442)	560(42442)
	EWS G	575(33474)	573(35044)	573(35044)
	EWS W	576(32917)	573(34848)	573(34848)
	EWS PH	119(866725)	-	306(310783)
	OBC G	572(35462)	572(35462)	572(35462)
	OBC W	574(34454)	574(34454)	574(34454)
	OBC HA	-	563(40538)	563(40538)
	NTD PH	99(1001890)	-	100(997180)
	DEF G1	512(74959)	512(74959)	512(74959)
	DEF W	516(71737)	516(71737)	516(71737)
	DEF 2	-	522(67963)	522(67963)
	DEF G3	560(42533)	560(42533)	560(42533)
	NTB G	540(55813)	540(55813)	540(55813)
NTB W	540(55290)	540(55290)	540(55290)	
NTB HA	487(94019)	487(94019)	487(94019)	

Name of the college	Category	Cut off NEET score (all India rank)		
		First round	Second round	Mop up round
SHREE BHAUSAHEB	OPEN G	579(31754)	573(34768)	573(34768)
	OPEN W	581(30364)	575(33611)	575(33611)

HIRE MEDICAL COLLEGE DHULE (150 seats) (PG is available)	OPEN HA	571(35949)	571(35949)	571(35949)
	SC G	477(102672)	472(106941)	472(106941)
	SC W	478(101288)	473(105561)	473(105561)
	SC HA	471(107018)	471(107018)	471(107018)
	ST G	344(250524)	339(258125)	339(258125)
	ST W	329(272946)	329(272995)	329(272995)
	VJ G	521(68585)	518(70708)	518(70708)
	VJ W	511(75824)	511(75824)	511(75824)
	NTC G	565(39406)	565(39406)	565(39406)
	NTC W	552(47230)	552(47230)	552(47230)
	EWS G	573(34714)	570(36536)	570(36536)
	EWS W	-	576(33007)	576(33007)
	OBC G	570(36599)	568(37990)	568(37990)
	OBC W	573(34587)	572(35642)	572(35642)
	OBC HA	-	547(50607)	547(50607)
	OBC PH	-	158(679187)	158(679187)
	NTD G	576(33078)	562(41236)	562(41236)
	NTD W	570(36420)	570(36420)	570(36420)
	DEF G1	511(75357)	511(75357)	511(75357)
	DEF 2	544(52650)	544(52650)	544(52650)
DEF W3	533(60250)	538(56744)	484(96242)	
NTB G	520(69028)	509(77336)	509(77336)	
NTB W	500(83685)	500(83685)	500(83685)	

Name of the college	Category	Cut off NEET score (all India rank)		
		First round	Second round	Mop up round
GOVERNMENT MEDICAL COLLEGE SATARA	OPEN G	578(31872)	575(33753)	575(33753)
	OPEN W	581(30124)	580(30667)	580(30667)
	SC G	476(102999)	473(105560)	473(105560)
	SC W	483(97196)	474(104998)	474(104998)



(100 Seats)	ST G	342(253379)	326(277569)	326(277574)
	ST W	327(276205)	313(299753)	323(283060)
	VJ G	-	520(69084)	520(69084)
	VJ W	507(78464)	507(78464)	507(78464)
	NTC G	577(32687)	571(35928)	571(35928)
	NTC W	566(38863)	566(38863)	566(38863)
	NTC PH	99(1009919)	99(1009919)	99(1009919)
	EWS G	573(34853)	573(35085)	573(35085)
	EWS W	575(33585)	578(32518)	575(33585)
	OBC G	569(37490)	565(39442)	565(39442)
	OBC W	569(37347)	565(39411)	565(39411)
	OBC HA	569(37488)	569(37488)	569(37488)
	DEF G1	513(74207)	513(74207)	513(74207)
	DEF 2	561(42224)	526(64721)	526(64721)
	DEF W3	525(65395)	525(65395)	525(65395)
	NTB G	505(80310)	505(80310)	505(80310)
	NTB W	505(80097)	515(72525)	515(72525)
	ORP	233(456814)	149(718013)	149(718013)
PWD	127(819612)	127(819612)	127(819612)	

Name of the college	Category	Cut off NEET score (all India rank)		
		First round	Second round	Mop up round
GOVERNMENT MEDICAL COLLEGE ALIBAUG (100 Seats)	OPEN G	577(32789)	571(36152)	571(36152)
	OPEN W	577(32674)	576(33178)	576(33178)
	OPEN HA	571(35812)	568(37700)	568(37700)
	SC G	474(104567)	461(116316)	466(112110)
	SC W	478(101261)	469(108849)	469(108849)
	ST G	326(277569)	321(285892)	321(285892)
	ST W	330(271423)	318(292085)	318(292085)
	VJ G	523(66766)	515(72604)	515(72604)
	VJ W	497(86047)	497(86047)	497(86047)



	NTC G	559(43366)	558(44086)	558(44086)
	NTC W	558(43536)	563(40564)	563(40564)
	EWS G	571(36083)	571(36206)	571(36206)
	EWS W	567(38080)	568(37936)	568(37936)
	OBC G	564(40174)	561(41729)	561(41729)
	OBC W	567(38507)	564(40174)	564(40174)
	OBC HA	576(33124)	554(46374)	554(46374)
	OBC PH	115(889236)	-	-
	NTD G	575(34050)	575(34050)	575(34050)
	NTD W	574(34408)	574(34408)	574(34408)
	DEF G1	501(83132)	501(83132)	501(83132)
	DEF W	503(81673)	505(79708)	506(79436)
	DEF 2	525(65676)	525(65676)	525(65676)
	DEF G3	538(56744)	493(89436)	529(63199)
	NTB G	505(79713)	495(87798)	495(87798)
	NTB W	499(84346)	499(84346)	499(84346)
	ORP	149(718013)	-	-

Name of the college	Category	Cut off NEET score (all India rank)		
		First round	Second round	Mop up round
SHRI V N GOVT. MEDICAL COLLEGE YEOTMAL (200 Seats) (PG is available)	OPEN G	574(34449)	569(37421)	569(37421)
	OPEN W	576(33009)	570(36305)	570(36305)
	OPEN HA	575(33811)	565(39437)	565(39437)
	SC G	485(95432)	478(101446)	478(101446)
	SC W	490(91784)	490(91784)	490(91784)
	SC PH	102(980528)	-	
	ST G	334(265327)	326(279142)	326(279142)
	ST W	336(263542)	336(263542)	336(263542)
	VJ G	530(62142)	530(62142)	530(62142)
	VJ W	507(78211)	507(78211)	507(78211)
	VJ HA	503(81584)	503(81584)	503(81584)
	NTC G	560(42442)	562(41063)	562(41063)



	NTC W	565(39543)	559(43536)	559(43536)
	EWS G	569(37052)	567(38122)	567(38122)
	EWS W	570(36791)	570(37629)	570(37629)
	EWS HA	570(36622)	561(41941)	561(41941)
	OBC G	568(37882)	568(37882)	568(37882)
	OBC W	569(37041)	568(38032)	568(38032)
	OBC ORP	157(682868)	157(682770)	157(682770)
	OBC HA	555(45741)	555(45741)	555(45741)
	NTD G	565(39271)	565(39271)	565(39271)
	NTD W	569(37367)	569(37367)	569(37367)
	DEF G1	510(75969)	504(80645)	504(80645)
	DEF W	524(66333)	524(66333)	524(66333)
	DEF 2	537(57575)	-	532(60931)
	DEF W3	514(73166)	514(73166)	514(73166)
	NTB G	506(79309)	504(80519)	504(80519)
	NTB W	498(85278)	498(85278)	498(85278)
	NTB PH	-	117(879218)	117(879218)

Name of the college	Category	Cut off NEET score (all India rank)		
		First round	Second round	Mop up round
GOVT. MEDICAL COLLEGE JALGAON (150 Seats)	OPEN G	573(35045)	569(37472)	573(35045)
	OPEN W	575(33427)	570(36737)	575(33545)
	OPEN HA	570(36843)	566(39064)	570(36843)
	SC G	475(103904)	467(110557)	475(103875)
	SC W	474(104998)	472(106437)	-
	SC HA	480(99826)	480(99826)	480(99826)
	ST G	331(271268)	322(284355)	-
	ST W	329(273069)	322(284097)	-
	VJ G	521(68393)	518(70210)	540(55520)
	VJ W	503(81184)	503(81184)	503(81184)



	NTC G	560(42443)	560(42273)	560(42443)
	NTC W	558(43762)	558(43762)	558(43762)
	EWS G	570(36722)	567(38317)	570(36722)
	EWS W	570(36322)	567(38173)	571(36021)
	EWS PH	120(857263)	104(946027)	120(857263)
	OBC G	565(39360)	562(41100)	565(39360)
	OBC W	567(38428)	562(41317)	568(37801)
	OBC HA W	557(44138)	557(44138)	557(44138)
	NTD G	566(38684)	565(39613)	566(38684)
	NTD W	-	558(43801)	-
	DEF G1	508(77443)	508(77443)	508(77443)
	DEF W	510(76316)	510(76316)	510(76316)
	DEF 2	532(60931)	520(69214)	-
	DEF G3	549(49623)	549(49623)	549(49623)
	NTB G	514(73748)	505(79713)	533(60385)
	NTB W	495(87798)	485(95558)	-
	PWD	140(757006)	-	-

Name of the college	Category	Cut off NEET score (all India rank)		
		First round	Second round	Mop up round
GOVT. MEDICAL COLLEGE CHANDRAPUR (150 Seats) (PG is available)	OPEN G	569(37421)	561(42013)	563(40505)
	OPEN W	570(36882)	564(40036)	564(40036)
	OPEN HA	566(38720)	559(43002)	559(43002)
	SC G	484(96833)	474(104528)	474(104528)
	SC W	474(104921)	472(106392)	472(106392)
	SC HA	469(108792)	469(108792)	469(108792)
	ST G	327(276005)	321(285504)	338(259332)
	ST W	326(277944)	326(277944)	326(277944)
	VJ G	499(84402)	518(70260)	518(70260)
	VJ W	-	499(84402)	499(84402)
	NTC G	555(45465)	555(45465)	555(45465)



	EWS G	565(39469)	562(41589)	562(41589)
	EWS W	567(38650)	562(41630)	562(41630)
	OBC G	564(40116)	562(41475)	562(41475)
	OBC W	566(38921)	561(41932)	561(41932)
	OBC HA	560(42393)	552(47184)	552(47184)
	NTD G	566(38957)	561(41899)	562(41518)
	NTD W	561(41899)	-	561(41899)
	DEF G1	500(83821)	500(83821)	500(83821)
	DEF W	505(79708)	498(85650)	498(85650)
	DEF 2	524(66588)	524(66588)	524(66588)
	DEF G3	523(66863)	523(66863)	523(66863)
	NTB G	501(83118)	501(83118)	501(83118)
	NTB W	555(45358)	555(45358)	555(45358)
	PWD	341(256014)	-	

Name of the college	Category	Cut off NEET score (all India rank)		
		First round	Second round	Mop up round
GOVT. MEDICAL COLLEGE NANDURBAR (100 Seats)	OPEN G	565(39545)	560(42562)	561(41977)
	OPEN W	568(37798)	562(41514)	562(41514)
	OPEN HA	-	561(41706)	561(41706)
	SC G	471(107514)	460(117034)	460(117034)
	SC W	473(106148)	464(113530)	464(113530)
	ST G	324(282117)	316(293744)	316(293744)
	ST W	326(279152)	318(292019)	318(292019)
	ST HA	324(280880)	318(290811)	318(290811)
	VJ G	523(66995)	512(74724)	512(74724)
	VJ W	503(81617)	503(81617)	503(81617)
	NTC G	554(45940)	554(45940)	554(45940)
	NTC W	548(49987)	548(49987)	548(49987)
	EWS G	562(41031)	559(43511)	560(42581)



	EWS W	564(40348)	-	-
	EWS HA	561(41941)	559(43262)	559(43262)
	OBC G	562(41510)	557(44466)	557(44466)
	OBC W	561(42214)	558(43867)	558(43867)
	NTD G	559(43543)	559(43568)	559(43568)
	DEF G1	497(86053)	497(86053)	497(86053)
	DEF W2	515(72825)	515(72825)	515(72825)
	DEF G3	521(68166)	521(68166)	521(68166)
	NTB G	492(89832)	492(89832)	492(89832)
	NTB W	485(95558)	483(97008)	483(97008)
	PWD	107(943534)	-	-

Name of the college	Category	Cut off NEET score (all India rank)		
		First round	Second round	Mop up round
GOVT. MEDICAL COLLEGE GONDIA (150 Seats)	OPEN G	564(40036)	560(42541)	560(42541)
	OPEN W	565(39491)	559(43230)	560(42494)
	OPEN HA	563(40643)	559(43347)	559(43347)
	SC G	474(104557)	469(109142)	469(109142)
	SC W	473(105557)	472(106293)	472(106293)
	ST G	324(282412)	312(300878)	320(287375)
	ST W	325(279478)	321(286322)	321(286322)
	ST HA W	318(292085)	303(315670)	303(315670)
	VJ G	517(71458)	513(74393)	513(74393)
	VJ W	498(85238)	498(85238)	498(85238)
	NTC G	555(45869)	553(47003)	553(47003)
	NTC W	550(48983)	550(48983)	550(48983)
	EWS G	562(41295)	559(43328)	559(43328)
	EWS W	562(41630)	559(43563)	559(43563)
	OBC G	561(42200)	557(44330)	557(44330)
	OBC W	562(41430)	559(43273)	559(43273)
OBC HA	560(42504)	-	-	



	NTD G	562(41518)	555(45818)	555(45818)
	NTD W	558(43801)	554(46563)	554(46563)
	DEF G1	495(87944)	493(89169)	493(89169)
	DEF W	491(91103)	491(91103)	491(91103)
	DEF 2	526(64721)	508(77795)	508(77795)
	DEF G3	497(86484)	497(86484)	497(86484)
	NTB G	495(87975)	488(93042)	488(93042)
	NTB W	498(85579)	498(85579)	498(85579)

PRIVATE MBBS Cut-off

Name of the college	Category	Cut off NEET score (all India rank)		
		First round	Second round	Mop up round
TERNA MDICAL COLLEGE NAVI MUMBAI (100 Seats) (PG is available)	OPEN G	47317(552)	49016(550)	49016 (550)
	OPEN W	45157(556)	47553(552)	264680(335)
	SC G	110584(568)	117717(456)	N/A
	SC W	104763(474)	120677(456)	231379(358)
	ST G	287124(320)	308009(308)	570413(190)
	ST W	286322(321)	285533(321)	524334(206)
	VJ G	79544(506)	79544(506)	N/A
	VJ W	N/A	N/A	200015(382)
	NTC W	51237(546)	51237(546)	248484(346)
	OBC W	48734(550)	48734(550)	N/A
	NTB G	96301(484)	96301(484)	N/A
	EMSC	N/A	N/A	379334(269)
	EMSC W	N/A	N/A	349135(285)
	NTB W	89045(493)	114063(464)	N/A
	IQ	254586(342)	598874(181)	1023592(96)
EMNTC	49073(550)	49073(550)	442964(239)	
EMOBC	50429(547)	51405(545)	391458(263)	



	EMNTD	50006(548)	50006(548)	194402(387)
	EMOBCW	47889(551)	49950(548)	229610(359)

Name of the college	Category	Cut off NEET score (all India rank)		
		First round	Second	Mop up
AB VAJPAYEE MC PUNE	OPEN G	47600(552)	48292(551)	48292(551)
	OPEN W	46197(554)	46197(554)	49802(549)
	SC G	112496(465)	122401(454)	122401(454)
	SC W	112110(466)	117760(459)	117760(459)
	ST G	285591(321)	308381(308)	308948(307)
	ST W	293791(316)	297985(314)	297985(314)

Name of the college	Category	Cut off NEET score (all India rank)		
		First round	Second round	Mop up round
K J SOMAIYA MEDICAL CLLEGE MUMBAI (50 Seats) (PG is available)	OPEN G	48105(547)	51632(546)	51632(546)
	OPEN W	32091(578)	50210(548)	50210 (548)
	SC G	99824(480)	104763(474)	99824(480)
	SC W	97106(483)	97106(483)	104763(474)
	ST G	270210(331)	270210(331)	270210(331)
	ST W	225832(362)	282117(324)	282117(324)
	VJ G	77251(509)	77251(509)	77251(509)
	NTC W	55852(539)	58922(535)	58922(535)
	OBC G	54274(542)	55409(540)	55409(540)
	OBC W	51016(546)	55895(539)	55895(539)
	NTD W	57515(537)	57515(537)	57515(537)
	NTB G	93042(488)	105659(473)	105659(473)
	IQ	157077(419)	461580(231)	498348(516)
	EMNTC	54991(541)	54991(541)	54991(541)
EMOBC	50171(548)	54223(541)	54223(541)	



Name of the college	Category	Cut off NEET score (all India rank)		
		First round	Second round	Mop up round
DR. V. P. MEDICAL COLLEGE NASIK (120 Seats) (PG is available)	OPEN G	51462(546)	52168(545)	52168(545)
	OPEN W	50624(547)	53449(543)	54520(541)
	SC G	112895(465)	119145(458)	119145(458)
	SC W	112205(465)	118585(458)	118585(458)
	ST G	292018(317)	292018(317)	292018(317)
	ST W	295461(315)	298689(315)	295461(315)
	VJ G	73771(513)	81519(503)	94438(486)
	VJ W	94438(486)	94438(486)	N/A
	NTC G	52842(544)	52842(544)	52842(544)
	OBC W	53107(543)	N/A	53107(543)
	NTB G	96356(484)	96356(484)	96356(484)
	NTB W	114066(464)	114066(464)	114066(464)
	IQ	430797(245)	496367(217)	660511(163)
	EMOBC	53417(543)	53607(542)	53607(542)
	EMNTD	52679(544)	52679(544)	52679(544)
EMOBCW	51781(545)	N/A	N/A	

Name of the college	Category	Cut off NEET score (all India rank)		
		First round	Second round	Mop up round
DR. ULHAS PATIL MEDICAL COLLEGE JALGAON (150 Seats) (PG is available)	OPEN G	55054(540)	54845(541)	55054(540)
	OPEN W	51868(545)	53808(542)	52763 (544)
	SC G	122778(454)	127822(454)	127765(448)
	SC W	118585(454)	127744(448)	127744(448)
	ST G	295250(315)	313268(305)	313268(305)
	ST W	302437(311)	302437(311)	302437(311)
	VJ G	85546(498)	87097(496)	87097(496)
	VJ W	86508(496)	86508(496)	86508(496)
	NTC G	57248(537)	59974(533)	59974(533)
	NTC W	56759(538)	56759(538)	56759(538)
	NTD W	61246(531)	61246(531)	61246(531)



	NTB G	100795(479)	100795(479)	100795(479)
	NTB W	114063(464)	116163(464)	116163(464)
	IQ	618292(175)	737845(144)	737845(144)
	EMOBC	58200(536)	58200(536)	58200(536)
	EMNTD	61738(531)	61738(531)	61738(531)
	EMOBCW	58616(535)	58616(535)	58616(535)

Name of the college	Category	Cut off NEET score (all India rank)		
		First round	Second round	Mop up round
MIMER'S MEDICAL COLLEGE TALEGAON (150 Seats) (PG is available)	OPEN G	60002(533)	60851(532)	N/A
	OPEN W	58482(535)	58482(535)	N/A
	SC G	115796(462)	123343(453)	123343(453)
	SC W	116358(461)	121681(455)	121681(455)
	ST G	302364(311)	317747(302)	327932(297)
	ST W	298689(314)	312528(305)	320806(301)
	VJ G	74393(514)	68393(521)	68393(521)
	VJ W	89991(492)	89991(492)	89991(492)
	NTC W	60151(533)	60151(533)	N/A
	OBC G	63465(528)	63465(528)	N/A
	NTB G	100530(479)	100530(479)	100530(479)
	IQ	456518(233)	765921(138)	788697(133)
	EMNTC	61144(531)	61144(531)	N/A
	EMOBC	62602(529)	63681(528)	63681(528)
	EMNTD	64628(526)	64628(526)	64628(526)
EMOBCW	63431(528)	64189(527)	N/A	

Name of the college	Category	Cut off NEET score (all India rank)		
		First round	Second round	Mop up round
MIMS & MEDICAL COLLEGE LATUR (150 Seats) (PG is available)	OPEN G	57053(538)	56982(538)	56982(538)
	OPEN W	55143(540)	58183(536)	58183(536)
	SC G	119313(457)	124276(452)	124276(452)



	SC W	116294(461)	122559(454)	122559(454)
	ST G	302054(311)	313939(304)	315767(303)
	ST W	319024(301)	319024(301)	319024(301)
	VJ G	81232(503)	81232(503)	81232(503)
	VJ W	88254(494)	88254(494)	88254(494)
	NTB G	106153(472)	106153(472)	106153(472)
	NTB W	107889(470)	107889(470)	107889(470)
	IQ	692346(155)	818533(128)	854921(121)
	EMNTC	59974(533)	62705(529)	62705(529)
	EMNTCW	58922(535)	64267(527)	64267(527)
	EMOBC	59760(534)	59760(534)	59760(534)
	EMNTD	63300(528)	63300(528)	63300(528)
	EMOBCW	N/A	58901(535)	58901(535)

Name of the college	Category	Cut off NEET score (all India rank)		
		First round	Second round	Mop up round
SKN MEDICAL COLLEGE PUNE (150 Seats) (PG is available)	OPEN G	62864(529)	62864(529)	62864(529)
	OPEN W	60144(533)	63937(528)	63937(528)
	SC G	105618(473)	111019(467)	111019(467)
	SC W	105616(473)	109680(468)	109680(468)
	ST G	288813(319)	286284(321)	288813(319)
	ST W	297121(314)	297121(314)	297121(314)
	VJ G	77429(508)	77429(508)	77429(508)
	OBC G	72303(516)	71094(517)	74507(512)
	NTB G	98024(482)	98024(482)	98024(482)
	IQ	516839(509)	721707(148)	854059(121)
	EMNTC	64030(527)	64030(527)	64030(527)
	EMOBC	66922(523)	66922(523)	63846(527)
	EMNTD	64388(527)	64388(527)	64388(527)
	EMOBCW	71757(516)	71757(516)	71757(516)
	EMNTDW	66122(524)	66122(524)	66122(524)



Name of the college	Category	Cut off NEET score (all India rank)		
		First round	Second round	Mop up round
PRAKASH INST. OF MEDICAL COLLEGE SCIENCES & Re. ISLAMPUR. SANGLI (150 Seats) (PG is available)	OPEN G	65499(525)	72379(515)	79309(506)
	OPEN W	64389(527)	70863(518)	80048(505)
	SC G	126829(449)	131622(444)	132993(443)
	SC W	126589(450)	130667(445)	133650(442)
	ST G	322805(299)	328541(296)	333268(294)
	ST W	320861(300)	326998(297)	326998(297)
	VJ G	90988(491)	94129(487)	94129(487)
	NTC G	74821(512)	74821(512)	74821(512)
	NTB G	103043(476)	103043(476)	N/A
	NTB W	126671(450)	128209(448)	142760(433)
	IQ	583437(186)	669158(161)	675641(156)
	EMNTC	N/A	75184(512)	75184(512)
	EMNTC W	68848(520)	N/A	N/A
	EMOBC	69225(521)	78519(507)	82334(502)
	EMNTD	68302(520)	77610(508)	N/A
EMOBCW	74686(512)	77536(508)	80953(504)	

Name of the college	Category	Cut off NEET score (all India rank)		
		First round	Second round	Mop up round
DR. PANJABRAO DEHSMUKH MEDICAL COLLEGE AMRAVATI (100 Seats) (PG is available)	OPEN G	65928(524)	69846(519)	69846(519)
	OPEN W	70223 (518)	65928(524)	65928(524)
	SC G	116817(460)	119973(457)	119973(457)
	SC W	114608(463)	114608(463)	114608(463)
	ST G	301008(312)	302364(311)	302364(311)
	ST W	312094(306)	312094(306)	312094(306)
	VJ G	82697(502)	82697(502)	82697(502)
	VJ W	95380(485)	95380(485)	95380(485)
	NTB G	101268(478)	101268(478)	101268(478)
	NTB W	106185(473)	106185(473)	106185(473)
	IQ	636616(170)	728792(146)	767167(138)



	EMSC	112135(466)	112135(466)	112135(466)
	EMNTC	71516(517)	73600(514)	78510(507)
	EMNTC W	71769(516)	77790(508)	77790(508)
	EMOBC	72654(515)	72654(515)	72654(515)
	EMNTD	70290(518)	70290(518)	70290(518)
	EMNTD W	70286(518)	70286(518)	70286(518)
	EMOBCW	77040(509)	77040(509)	77040(509)

Name of the college	Category	Cut off NEET score (all India rank)		
		First round	Second round	Mop up round
DR. V V P F 's MEDICAL COLLEGE AHMEDNAGAR (150 Seats) (PG is available)	OPEN G	68488(521)	68488(521)	69058(520)
	OPEN W	66191(524)	66191(524)	66191(524)
	SC G	123343(453)	123408(453)	123408(453)
	SC W	121681(455)	125406(451)	125406(451)
	ST G	312959(305)	321478(300)	321478(300)
	ST W	307200(308)	327911(296)	327911(296)
	VJ G	90268(492)	N/A	90145(492)
	VJ W	96910(493)	96910(483)	96910(483)
	NTC G	69779(519)	69779(519)	69779(519)
	NTC W	78348(507)	78348(507)	78348(507)
	NTB G	104429(574)	104429(574)	104429(574)
	IQ	663916(162)	877731(117)	920198(110)
	EMNTC	68836(520)	N/A	68836(520)
	EMOBC	75191(512)	75191(512)	75191(512)
	EMNTD	69245(520)	N/A	69245(520)
	EMNTD W	69249(520)	69249(520)	69249(520)
EMOBCW	72903(515)	72903(515)	72903(515)	

Name of the college	Category	Cut off NEET score (all India rank)		
		First round	Second round	Mop up round
ASHWINI RURAL MEDICAL	OPEN G	69001(520)	70219(518)	70662(518)



COLLEGE SOLAPUR (100 Seats) (PG is available)	OPEN W	64885(526)	70802(518)	70802(518)
	SC G	124276(452)	126443(450)	126443(450)
	SC W	114522(463)	126352(450)	126352(450)
	ST G	317747(302)	321548(300)	321548(300)
	ST W	320815(300)	314052(304)	314052(304)
	VJ G	90391(492)	90391(492)	94820(486)
	VJ W	94820(486)	94820(486)	N/A
	NTD W	70204(518)	71098(517)	71098(517)
	NTB G	109656(468)	109656(468)	109656(468)
	IQ	522634(207)	658635(164)	658635(164)
	EMNTC	71055(517)	73455(514)	73455(514)
	EMOBC	76861(509)	76861(509)	76861(509)
	EMOBCW	75650(511)	75650(511)	75650(511)

Name of the college	Category	Cut off NEET score (all India rank)		
		First round	Second round	Mop up round
N K P SALVE MED. COLL.NAGPUR (150 Seats) (PG is available)	OPEN G	74072(513)	77075(509)	80908(504)
	OPEN W	68405(521)	72897(515)	80757(504)
	SC G	111372(466)	113029(465)	113029(465)
	SC W	105750(473)	105750(473)	105750(473)
	ST G	299058(313)	309289(307)	309289(307)
	ST W	300461(312)	300461(312)	300461(312)
	VJ G	93731(487)	93715(487)	91157(491)
	VJ W	99333(480)	99333(480)	99333(480)
	NTD G	77085(509)	77085(509)	N/A
	NTB G	96037(485)	112554(465)	112554(465)
	NTB W	116163(461)	126671(450)	126671(450)
	IQ	551966(197)	788960(133)	966637(104)
	EMNTC	78510(507)	78510(507)	85867(497)
	EMNTC W	77790(508)	88250(494)	88250(494)
	EMOBC	79098(506)	80801(504)	82278(502)
EMNTD	75458(511)	81163(503)	81163(503)	



	EMOBCW	75870(510)	78883(507)	83702(500)
--	--------	------------	------------	------------

Name of the college	Category	Cut off NEET score (all India rank)		
		First round	Second round	Mop up round
SMBT INSTITUTE OF MEDICAL COLLEGE SCIENCES & RESEARCH CENTRE NAND IHILLS (150 Seats) (PG is available)	OPEN G	77324(509)	77333(509)	77333(509)
	OPEN W	73984(515)	75849(511)	76838(509)
	SC G	124265(452)	129503(447)	128398(448)
	SC W	117760(459)	129294(446)	129294(446)
	ST G	314377(304)	327875(296)	327875(296)
	ST W	264173(335)	264173(335)	264173(335)
	VJ G	85365(498)	85365(498)	85365(495)
	VJ W	95338(485)	95338(485)	95338(485)
	OBC G	80856(504)	80833(504)	80833(504)
	OBC W	79262(506)	79262(506)	79262(506)
	NTB G	107489(471)	107489(471)	107489(471)
	NTB W	121383(455)	121383(455)	121383(455)
	IQ	630075(172)	735397(145)	824031(126)
	EMNTC	80069(505)	N/A	80069(505)
	EMNTCW	80989(504)	80989(504)	80989(504)
	EMOBC	80489(504)	80710(504)	80710(504)
	EMNTD	77361(509)	77361(509)	77361(509)
EMNTDW	80241(505)	N/A	80241(505)	
EMOBCW	79200(506)	79696(505)	79696(505)	

Name of the college	Category	Cut off NEET score (all India rank)		
		First round	Second round	Mop up round
Sindhudurg ShikshanPrasarak Mandal Med. Coll. KUDAL SINDHUDURG (150 Seats)	OPEN G	79897(505)	81952(502)	83092(500)
	OPEN W	76958(509)	81558(503)	83422(500)
	SC G	128259 (448)	132577(443)	133174(443)
	SC W	310510(306)	132172(444)	133682(442)
	ST G	323582(299)	333683(293)	338675(291)
	ST W	N/A	327966(296)	337318(297)



	VJ G	95118(486)	95118(486)	95118(486)
	NTC W	81573(503)	81573(503)	81573(503)
	OBC G	81602(502)	82674(502)	82674(502)
	OBC W	81363(503)	N/A	N/A
	NTB G	111014(467)	111014(467)	111014(467)
	NTB W	128209(448)	133740(442)	133740(442)
	IQ	774405(136)	1044117(94)	991112(100)
	EMNTC	81153(504)	83092(500)	85292(498)
	EMOBC	81357(503)	82423(502)	83432(500)
	EMNTD	80456(504)	80456(504)	80456(504)
	EMOBCW	81210(503)	82596(502)	82095(502)

Name of the college	Category	Cut off NEET score (all India rank)		
		First round	Second round	Mop up round
Dr. N.Y. Tasgaonkar Institute of Medical Science, Bhivpuri Road Railway Station, Diksal, Taluka- Karjat, District – Raigad- 410201 (100 Seats)	OPEN G	79972(505)	82499(502)	83521(500)
	OPEN W	76747(510)	81456(503)	81551(503)
	SC G	127268(449)	132990(443)	133531(442)
	SC W	120588(456)	120588(456)	120588(456)
	ST G	326243(297)	333268(294)	335900(292)
	ST W	308381(308)	325577(298)	329824(295)
	VJ G	N/A	100326(479)	100326(479)
	VJ W	97738(482)	N/A	N/A
	NTC G	81784(501)	85257(502)	85257(502)
	OBC W	81269(503)	81269(503)	81269(503)
	NTB G	115283(462)	115058(462)	115058(462)
	IQ	623783(174)	787967(134)	929950(109)
	EMOBC	81192(503)	83403(500)	83777(500)
	EMNTD	81089(504)	N/A	N/A
	EMOBCW	80801(504)	83141(500)	83684(500)

Name of the college	Category	Cut off NEET score (all India rank)		
		First round	Second round	Mop up round



		80959(504)	81916(502)	81916(502)
		67373(522)	69529(520)	69529(520)
		531398(204)	603089(180)	634305(171)

Name of the college	Category	Cut off NEET score (all India rank)		
		First round	Second round	Mop up round
VEDANTA MEDICAL COLLEGE PALGHAR (150 Seats)	OPEN G	103521(476)	121363(455)	151871(424)
	OPEN W	95519(485)	121489(455)	140862(435)
	SC G	139736(436)	149049(427)	170782(407)
	SC W	135719(440)	143928(432)	160300(416)
	ST G	357161(280)	364919(276)	367115(275)
	ST W	285533(321)	363189(277)	342367(289)
	VJ G	125289(451)	139589(436)	N/A
	VJ W	126189(450)	137310(439)	154328(422)
	NTC W	103646(475)	137559(438)	N/A
	NTB G	113248(464)	137789(438)	N/A
	IQ	746123(143)	1009645(99)	936659(108)
	EMNTC	107577(471)	134660(441)	176279(402)
	EMNTC W	N/A	N/A	172502(405)
	EMOBC	111018(467)	134139(442)	166783(410)
	EMNTD	103816(475)	130465(446)	160726(416)
EMOBCW	108696(470)	135010(441)	156391(420)	
EMVJA	106395(472)	134407(441)	155205(421)	
EMSCW	N/A	N/A	156517(420)	

Name of the college	Category	Cut off NEET score (all India rank)		
		First round	Second round	Mop up round
ACPM MEDICAL COLLEGE DHULE (100 Seats) (PG is available)	OPEN G	284190(323)	311929(306)	309324(307)
	OPEN W	180526(398)	284957(322)	316490(303)
	SC G	323339(299)	347936(289)	323339(299)
	SC W	334433(293)	371025(273)	N/A



ST G	456273(233)	477407(225)	477407(225)
ST W	409469 (254)	490625(219)	490625(219)
EMSC	288640(320)	321835(300)	N/A
NTD G	289752(319)	400970(258)	474307(226)
NTD W	N/A	381696(278)	N/A
NTB W	299700(317)	N/A	381696(268)
IQ	924666(110)	924666(110)	924666(110)
EMNTC	314202(304)	315609(303)	481259(223)
EMOBC	N/A	327695(297)	421623(249)
EMOBCW	292061(318)	319489(301)	319489(301)
EMVJA	313086(305)	313086(305)	313086 (305)
EMNTB	331829(294)	331829(294)	331829(294)
EMSC	N/A	N/A	443869(238)
EMSCW	N/A	323395(299)	452850(234)

Mahatma Gandhi Mission Medical College Vashi



- DIRECT ADMISSION
- SEAT MATRIX
- FEES STRUCTURE
- COURSES OFFERED





www.justgetadmission.com
www.justgetadmission.net.in

Call to find out more

 +91-9467445955



by scanning the Below QR Code





Our Services

UG



There are many ways we
handhold you for success...

Service	What You Get	Mode of Delivery	MM Explore	MM Achieve
			INR 6,980 +GST	INR 24,980 +GST
Medical Companion	E- Book Rank Predictor Documents Check List Stats & Analysis	Online	<input checked="" type="checkbox"/>	<input checked="" type="checkbox"/>
NEET Score Booster	Online Mock Test Platform for Revise, Practice & Perform	Online	<input checked="" type="checkbox"/>	<input checked="" type="checkbox"/>
Medical Guide	Handbook having complete information & data about medical admission process	Handbook	<input checked="" type="checkbox"/>	<input checked="" type="checkbox"/>
News & Alerts	SMS Email Whatsapp for each & every update during entire counselling	Online	<input checked="" type="checkbox"/>	<input checked="" type="checkbox"/>
Webinars & Workshops	Marks v/s Rank Analysis	Online	<input checked="" type="checkbox"/>	<input checked="" type="checkbox"/>
	Application & Documentation			
Dedicated Medical Mentor	Intensive personalized sessions with dedicated Medical Mentor	Online/Offline	2 Sessions*	(2+5) Sessions
Shortlist Your Colleges (SYC)	Personalized report for list of best possible College based on expected NEET Score	Online	<input type="checkbox"/>	<input checked="" type="checkbox"/>
KYC-BYC	College Ranking Reviews Health Report Bonds- Know Your College Before You Choose	Online	<input type="checkbox"/>	<input checked="" type="checkbox"/>
Documentation & Verification	Documents verification & submission in right format	Online	<input type="checkbox"/>	<input checked="" type="checkbox"/>
Application Filling	Application filling support for different counselling process - MCC & State Quota	Online/Offline	<input type="checkbox"/>	<input checked="" type="checkbox"/>
Counselling	Post Result support in Choice Filling / Option Entry	Online/Offline	<input type="checkbox"/>	<input checked="" type="checkbox"/>
Complete Tracking & Monitoring	Handholding & Complete support in entire admission process by Expert Mentors till you get admission*	All	On Demand*	

* Conditions Apply

Let's make a call



[+91 9467445955 | +91 7707055155]

We have the answers and we are just a call away...



A large, rounded rectangular area containing horizontal lines for writing notes.





Perfect prescription for your success

Consult your Trusted Medical Education Partner.
it's your perfect prescription
for a successful career in Medicine.
Let's discuss your future over a cup of coffee! Call
us today!

+91 9467445955, +91 7707055155

An initiative of:



JustGetAdmission

1401-HAWARE INFOTECH PARK, NEAR INORBIT MALL, SECTOR 30, VASHI, NAVI

MUMBAI-400703

www.justgetadmission.com | www.justgetadmission.net.in | Info@justgetadmission.net.in